

# FARRIS, HANSEN & ASSOCIATES, INC.

ENGINEERING - ARCHITECTURE - SURVEYING  
 7 RIDGWAY COURT - P.O. BOX 437 - ELKHORN, WISCONSIN 53121  
 PHONE: (262) 723-2098 FAX: (262) 723-5886

**PLAT OF SURVEY**  
 LOT 14 OF ADDITION "G", COUNTRY CLUB ESTATES  
 VILLAGE OF FONTANA-ON-GENEVA LAKE  
 WALWORTH COUNTY, WI.

- WORK ORDERED BY -  
 KEEFE REAL ESTATE  
 751 GENEVA PARKWAY  
 LAKE GENEVA, WI. 53147

ASSIGNED THE SOUTHEASTERLY LINE OF LOT G-14  
 S 38°12'00" W

Lot 14 of Addition "G", Country Club Estates, Village of Fontana-on-Geneva Lake, according to the recorded plat thereof, Walworth County, Wisconsin.  
 Tax Key No: SCTG 00014

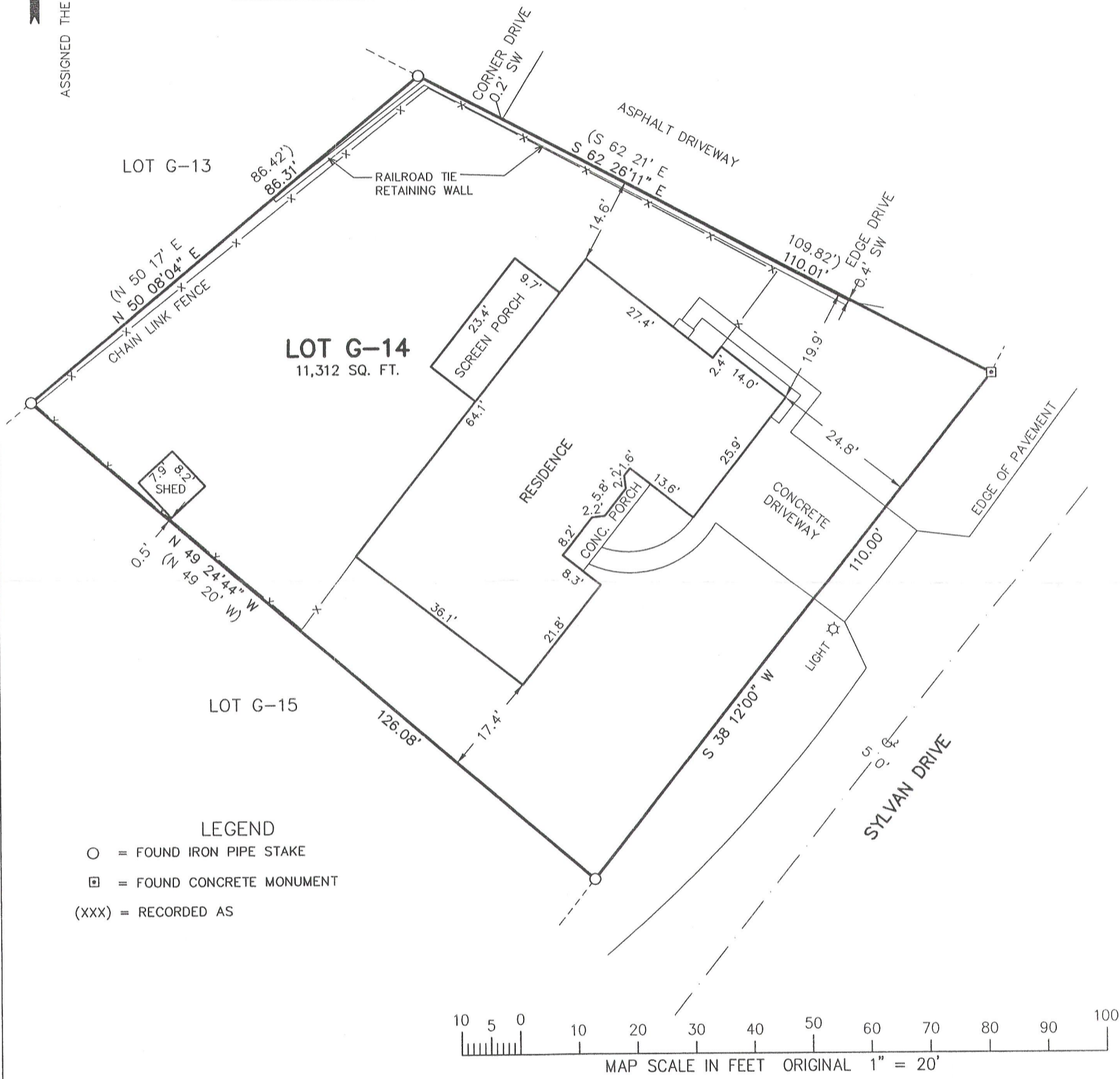

**LEGEND**  
 ○ = FOUND IRON PIPE STAKE  
 □ = FOUND CONCRETE MONUMENT  
 (XXX) = RECORDED AS

NOTE: COPIES OF THIS MAP TO WHICH THE FOLLOWING CERTIFICATE WILL APPLY SHOW THE SURVEYOR'S ORIGINAL SEAL AND SIGNATURE IN RED INK. COPIES BY ANY OTHER MEANS MAY HAVE ALTERATIONS WHICH DO NOT REPRESENT THE SURVEYOR'S WORK PRODUCT.

I HEREBY CERTIFY THAT THE ABOVE DESCRIBED PROPERTY HAS BEEN SURVEYED UNDER MY DIRECTION AND THAT THE ABOVE MAP IS A TRUE REPRESENTATION THEREOF AND SHOWS THE SIZE AND LOCATION OF THE PROPERTY, ITS EXTERIOR BOUNDARIES, THE LOCATION OF ALL VISIBLE STRUCTURES, AND DIMENSIONS OF ALL PRINCIPLE BUILDINGS THEREON, BOUNDARY FENCES, APPARENT EASEMENTS, ROADWAYS, AND VISIBLE ENCROACHMENTS, IF ANY. THIS SURVEY IS MADE FOR THE USE OF THE PRESENT OWNERS OF THE PROPERTY, AND ALSO THOSE WHO PURCHASE, MORTGAGE, OR GUARANTEE THE TITLE THERETO WITHIN ONE YEAR FROM THE DATE HEREOF.

DATED: MAY 23, 2012

*Peter S. Gordon*  
 PETER S. GORDON



PROJECT: 8580  
 DATE: 05-23-2012  
 SHEET 1 OF 1

MAY 23 2012 SCTG-14

005-2913

5/23/2012 K:\Projects\8580\dcad\survey