

PLAT OF SURVEY

LOT 3 AND THE NORTHERLY 1/4 OF LOT 4 (MEASURED ON THE EASTERLY AND WESTERLY LOT LINES THEREOF) IN BLOCK 3 OF INDIAN HILLS, BEING A SUBDIVISION IN SECTION 14, TOWN 1 NORTH, RANGE 16 EAST, VILLAGE OF FONTANA, WALWORTH COUNTY, WISCONSIN.

ORDERED BY:
DAVID C. CURRY
GENEVA LAKEFRONT REALTY
49 WEST GENEVA STREET
WILLIAMS BAY, WI 53191

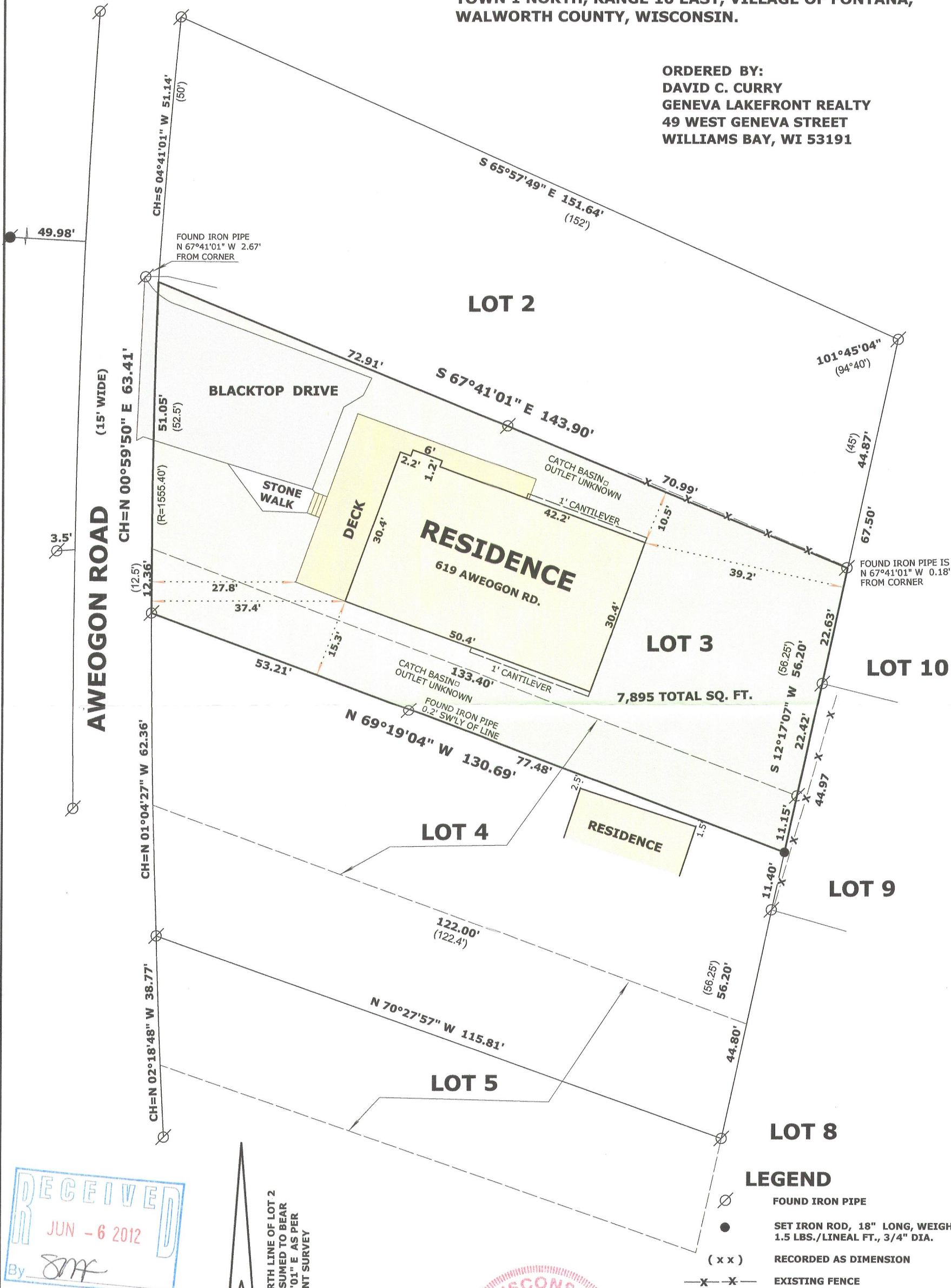

SURVEYOR'S NOTE:

THIS SURVEY RETRACES PLAT OF SURVEYS BY LLOYD L. JENSEN DATED 10/19/1941, 11/28/1945, 8/21/1947 AND 9/1958 AND A SURVEY BY PETER S. GORDON DATED 5/18/2011

"I hereby certify that the above described property has been surveyed by me or under my direction and that the above map is a true representation thereof and shows the size and location of the property, its exterior boundaries, the location of all visible structures and dimensions of all principal buildings thereon, boundary fences, apparent easements, roadways and visible encroachments, if any."
"This survey is made for the use of the present owners of the property, and also those who purchase, mortgage, or guarantee the title thereto within one year from date hereof."

Mark L. Miritz
MARK L. MIRITZ
WISCONSIN REGISTERED
LAND SURVEYOR S-2582

DATE: APRIL 19, 2012 JOB NO. 12.402

SIH-50

005-2912