

**LAND-MARK SURVEYING**  
 Mark L. Miritz  
 Wisconsin Registered Land Surveyor S-2582

N9330 Knuteson Drive  
 Whitewater, WI 53190  
 Phone: (262) 495-3284  
 FAX: (262) 495-8421  
 LAND-MARKSURVEYING.COM

**ADD. "F", COUNTRY CLUB ESTATES**

**LOT 10**

**LOT 11**

**LOT 12**

**LOT 13**

**LOT 12**  
 10,138 SQ. FT.

**LOT 11**

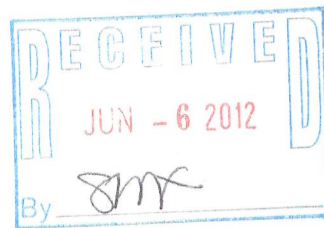

**PLAT OF SURVEY**

**LOT 12 IN ADDITION "E" TO COUNTRY CLUB ESTATES, IN THE VILLAGE OF FONTANA-ON-GENEVA LAKE, WALWORTH COUNTY, WISCONSIN.**

**ORDERED BY:  
 BECKY MERWIN  
 THE RAULAND AGENCY  
 118 KENOSHA ST.  
 WALWORTH, WI 53184**

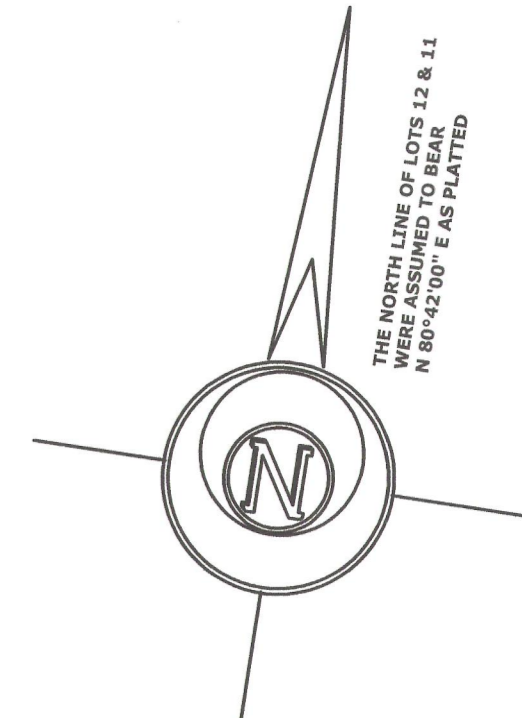
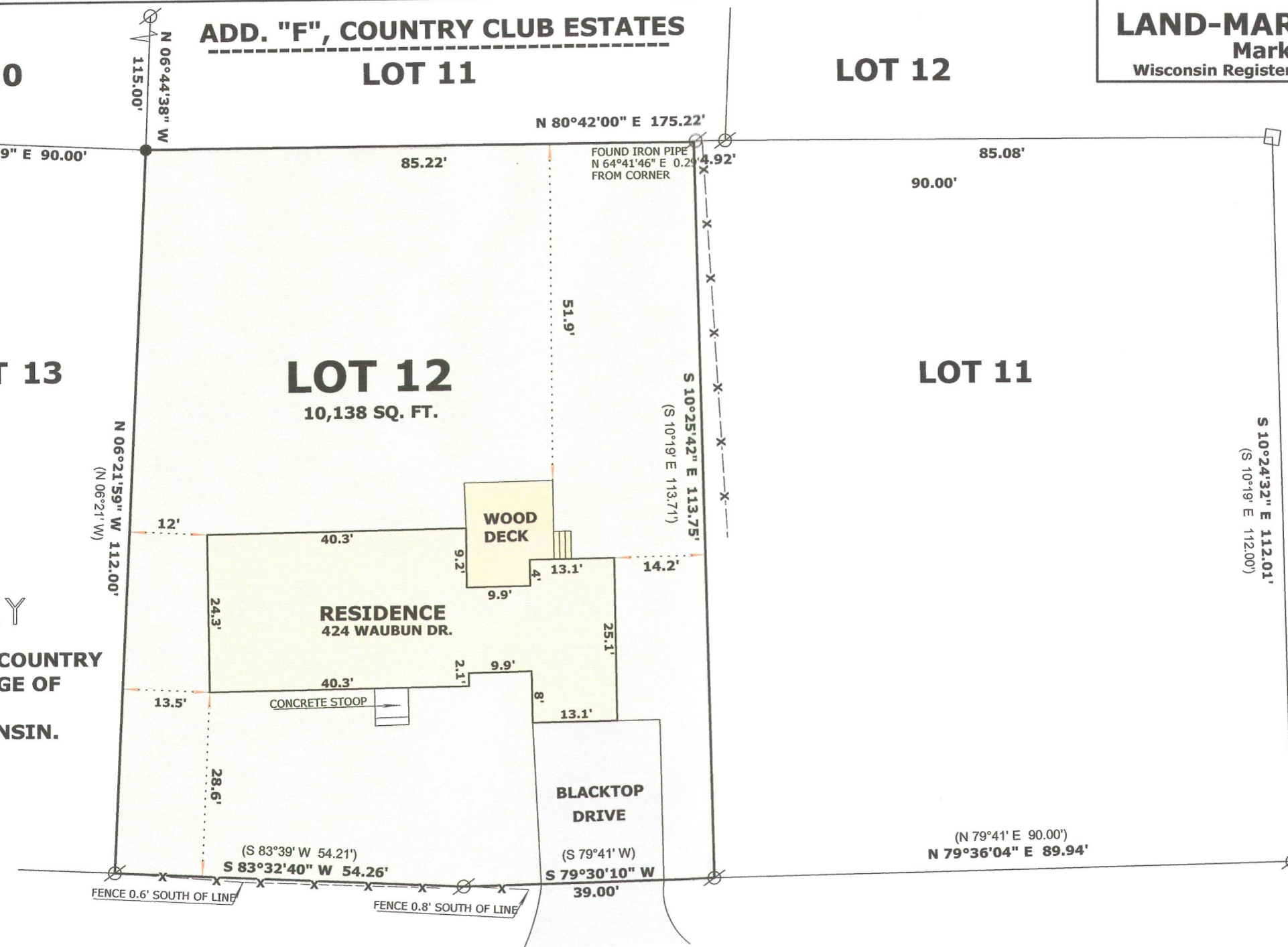

**LEGEND**

- FOUND IRON PIPE
- FOUND CONCRETE MONUMENT
- SET IRON ROD, 18" LONG, WEIGHING 1.5 LBS./LINEAL FT., 3/4" DIA.
- ( x x ) RECORDED AS DIMENSION
- x - x - EXISTING FENCE

**SCALE: 1 INCH = 20 FEET**

"I hereby certify that the above described property has been surveyed by me or under my direction and that the above map is a true representation thereof and shows the size and location of the property, its exterior boundaries, the location of all visible structures and dimensions of all principal buildings thereon, boundary fences, apparent easements, roadways and visible encroachments, if any."  
 "This survey is made for the use of the present owners of the property, and also those who purchase, mortgage, or guarantee the title thereto within one year from date hereof."

*Mark L. Miritz*  
**MARK L. MIRITZ**  
 WISCONSIN REGISTERED  
 LAND SURVEYOR S-2582

DATE: FEB. 1, 2012 JOB NO. 12.104



**WAUBUN DRIVE**  
 (PLATTED AS WOODLAND DRIVE)

(50' WIDE)

SCTE - 12

005-2911