

**LAND-MARK SURVEYING**

Mark L. Miritz

Wisconsin Registered Land Surveyor S-2582

N9330 Knuteson Drive  
Whitewater, WI 53190  
Phone: (262) 495-3284  
FAX: (262) 495-8421  
LAND-MARKSURVEYING.COM

**PLAT OF SURVEY**

LOT 18, CLUB UNIQUE, BEING A SUBDIVISION IN THE SOUTHEAST 1/4 OF FRACTIONAL SECTION 14, TOWN 1 NORTH, RANGE 16 EAST, VILLAGE OF FONTANA, WALWORTH COUNTY, WISCONSIN.

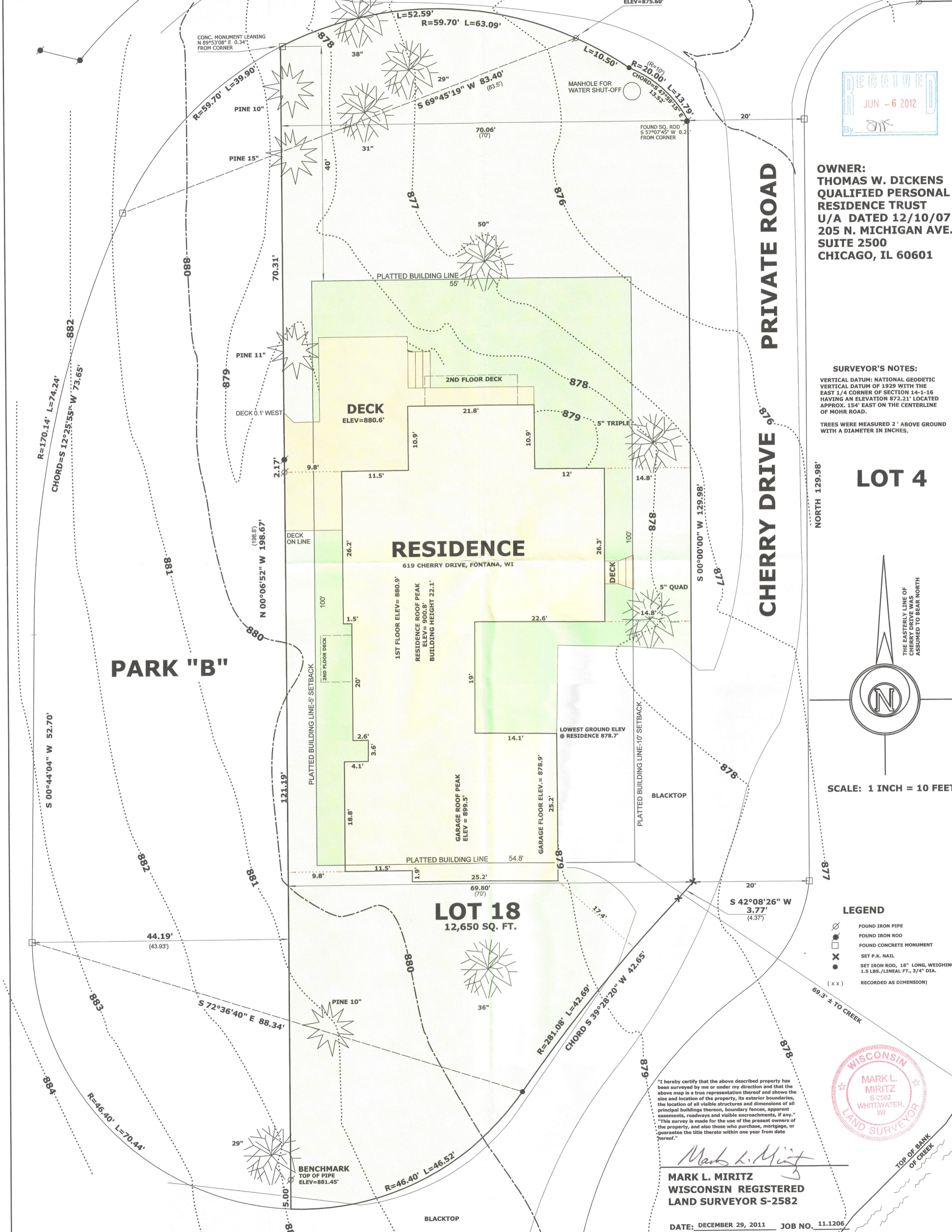

**OWNER:**  
THOMAS W. DICKENS  
QUALIFIED PERSONAL  
RESIDENCE TRUST  
U/A DATED 12/10/07  
205 N. MICHIGAN AVE.  
SUITE 2500  
CHICAGO, IL 60601

**SURVEYOR'S NOTES:**  
VERTICAL DATUM: NATIONAL GEODETIC  
VERTICAL DATUM OF 1929 WITH THE  
EAST 1/4 CORNER OF SECTION 14-1-16  
HAVING AN ELEVATION 872.21' LOCATED  
APPROX. 154' EAST ON THE CENTERLINE  
OF MOHR ROAD.  
TREES WERE MEASURED 2' ABOVE GROUND  
WITH A DIAMETER IN INCHES.

**LOT 4**

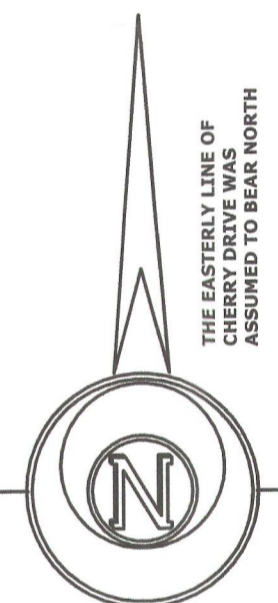

SCALE: 1 INCH = 10 FEET

- LEGEND**
- FOUND IRON PIPE
  - FOUND IRON ROD
  - FOUND CONCRETE MONUMENT
  - SET P.K. NAIL
  - SET IRON ROD, 18" LONG, WEIGHING 1.5 LBS./LINEAL FT., 3/4" DIA.
  - RECORDED AS DIMENSION

"I hereby certify that the above described property has been surveyed by me or under my direction and that the above map is a true representation thereof and shows the size and location of the property, its exterior boundaries, the location of all visible structures and dimensions of all principal buildings thereon, boundary fences, apparent easements, roadways and visible encroachments, if any."  
"This survey is made for the use of the present owners of the property, and also those who purchase, mortgage, or guarantee the title thereto within one year from date hereof."

*Mark L. Miritz*  
**MARK L. MIRITZ**  
WISCONSIN REGISTERED  
LAND SURVEYOR S-2582

DATE: DECEMBER 29, 2011 JOB NO. 11.1206



SAB-18

005-2909