

PLAT OF SURVEY

LOT 10 OF COUNTRY CLUB ESTATES ADDITION "K"

LOCATED IN SECTIONS 22 & 23, TOWN 1 NORTH, RANGE 16 EAST, VILLAGE OF FONTANA-ON-GENEVA LAKE, WALWORTH COUTNY, WISCONSIN

LINE	BEARING	DISTANCE
L1	N 25°09'27" E	22.00'

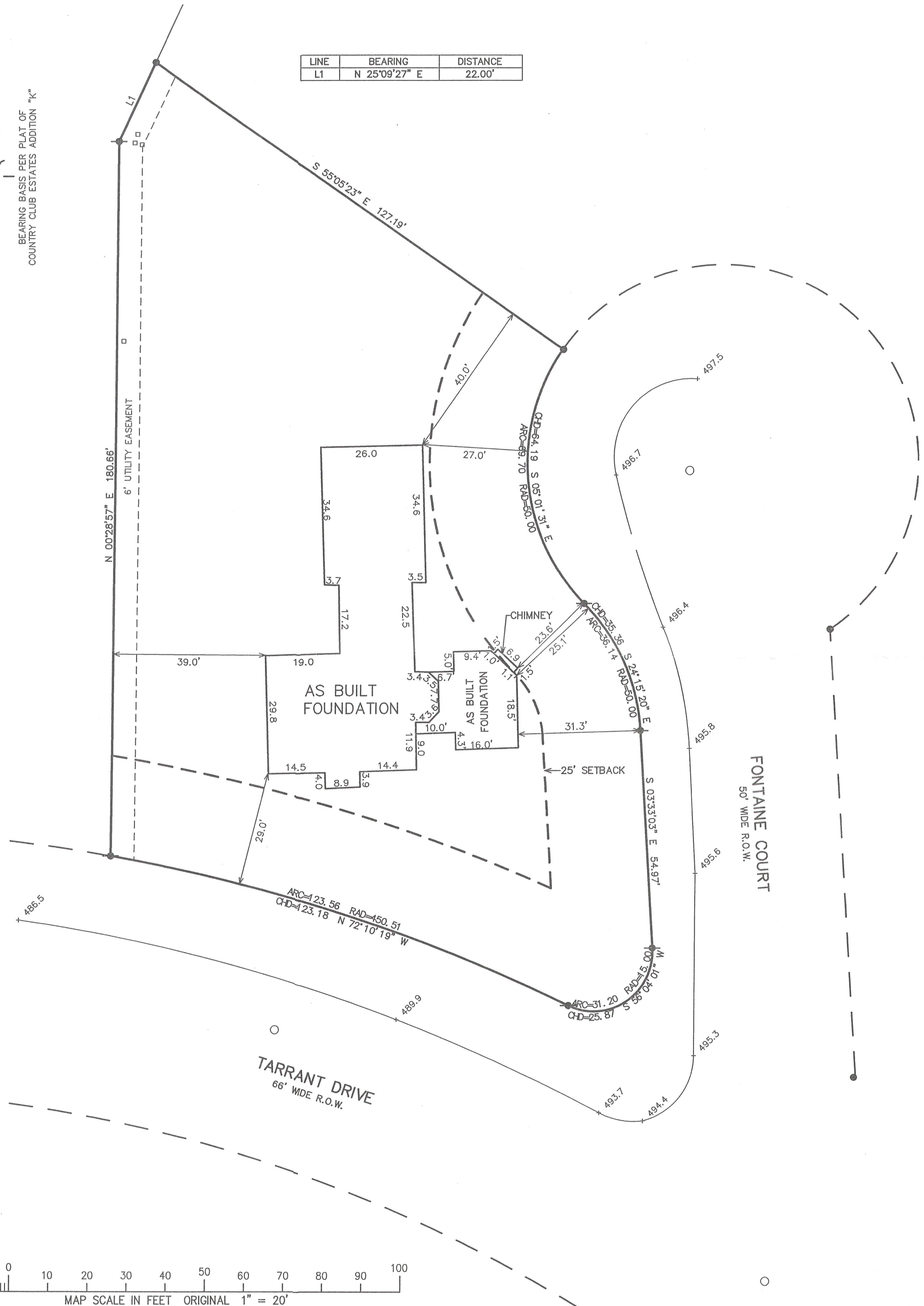
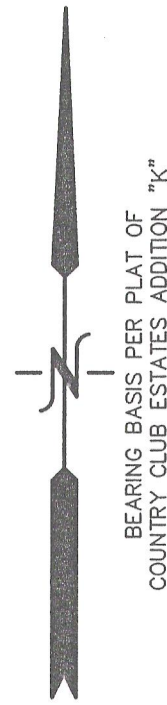

- LEGEND
- = FOUND IRON REBAR STAKE
 - ⦿ = SET IRON REBAR STAKE
 - = UTILITY BOX LOCATED
 - = MANHOLE LOCATED
 - {XXX} = RECORDED AS

WORK ORDERED BY -
 JORNDT FAHEY REMODELING, LLC
 168 ELKHORN ROAD
 WILLIAMS BAY, WI 53191

FARRIS, HANSEN & ASSOCIATES, INC.
 ENGINEERING - ARCHITECTURE - SURVEYING
 7 RIDGWAY COURT P.O. BOX 437
 ELKHORN, WISCONSIN 53121
 OFFICE: (262) 723-2098 FAX: (262) 723-5886

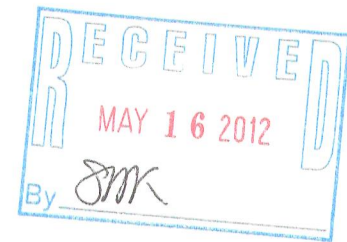

NOTE: COPIES OF THIS MAP TO WHICH THE FOLLOWING CERTIFICATE WILL APPLY SHOW THE SURVEYOR'S ORIGINAL SEAL AND SIGNATURE IN RED INK. COPIES BY ANY OTHER MEANS MAY HAVE ALTERATIONS WHICH DO NOT REPRESENT THE SURVEYOR'S WORK PRODUCT.

I HEREBY CERTIFY THAT THE ABOVE DESCRIBED PROPERTY HAS BEEN SURVEYED UNDER MY DIRECTION AND THAT THE ABOVE MAP IS A TRUE REPRESENTATION THEREOF AND SHOWS THE SIZE AND LOCATION OF THE PROPERTY AND ITS EXTERIOR BOUNDARIES. THIS SURVEY IS MADE FOR THE USE OF THE PRESENT OWNERS OF THE PROPERTY, AND ALSO THOSE WHO PURCHASE, MORTGAGE, OR GUARANTEE THE TITLE THERETO WITHIN ONE YEAR FROM THE DATE HEREOF.

DATED: JAN. 14, 2002
 REVISED 02-20-2002 TO SHOW SIZE & LOCATION OF FOUNDATION AS BUILT
 REVISED 1/24/2012-KB TO SHOW SIZE AND LOCATION OF PROPOSED ADDITION
 REVISED 02-08-2012 TO SHOW AS BUILT ADDITION

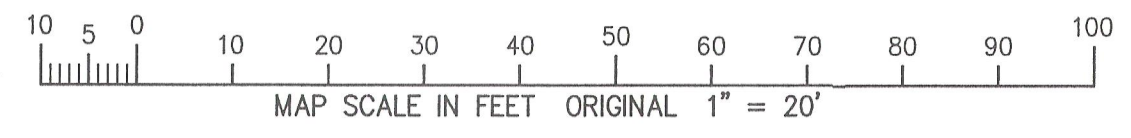

FEB 8 2012

50TK-10

005-2907

REVISIONS
PROJECT NO. 5952.12
DATE: 01-12-02
SHEET NO. 1 OF 1