

# FARRIS, HANSEN & ASSOCIATES, INC.

ENGINEERING — ARCHITECTURE — SURVEYING  
 7 RIDGWAY COURT — P.O. BOX 437 — ELKHORN, WISCONSIN 53121  
 PHONE: (262) 723-2098 FAX: (262) 723-5886

## PLAT OF SURVEY

LOTS 7 & 8 OF BLOCK 9, GLENWOOD SPRINGS, A  
 SUBDIVISION LOCATED IN PERT OF THE SOUTHEAST  
 FRACTIONAL 1/4 OF SECTION 14, TOWN 1 NORTH,  
 RANGE 16 EAST, VILLAGE OF FONTANA-ON-GENEVA  
 LAKE, WALWORTH COUNTY, WISCONSIN

— WORK ORDERED BY —  
 MELINDA SNELL  
 3436 PIPING ROCK  
 HOUSTON, TX 77027

ASSIGNED THE SOUTH LINE OF LOT 7  
 S 89D24'27" W

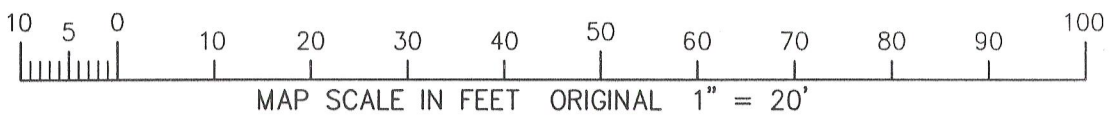
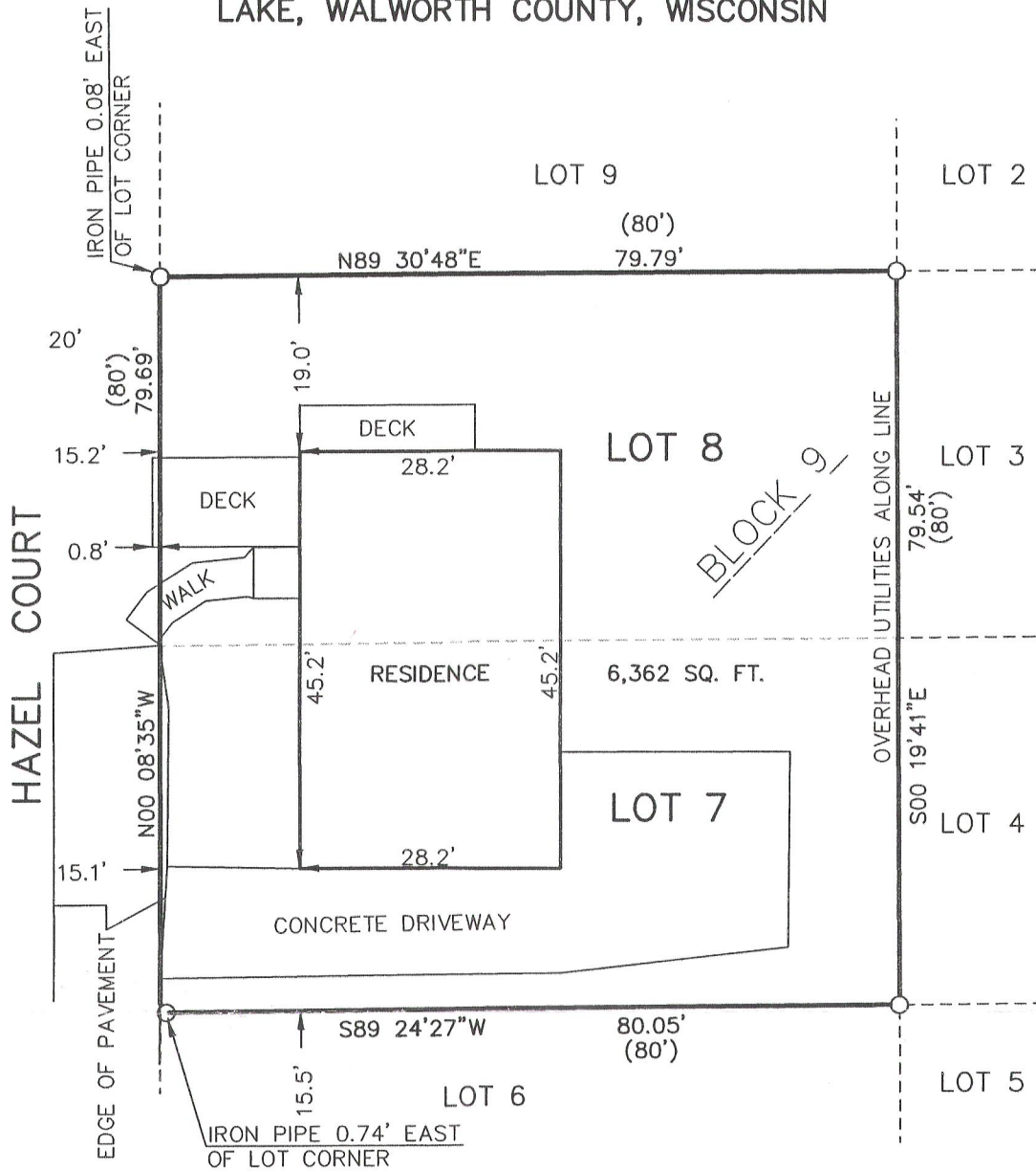

LEGEND  
 ○ = FOUND IRON PIPE STAKE  
 (XXX) = RECORDED AS

NOTE: COPIES OF THIS MAP TO WHICH THE FOLLOWING CERTIFICATE  
 WILL APPLY SHOW THE SURVEYOR'S ORIGINAL SEAL AND SIGNATURE  
 IN RED INK. COPIES BY ANY OTHER MEANS MAY HAVE ALTERATIONS  
 WHICH DO NOT REPRESENT THE SURVEYOR'S WORK PRODUCT.

I HEREBY CERTIFY THAT THE ABOVE DESCRIBED PROPERTY HAS BEEN  
 SURVEYED UNDER MY DIRECTION AND THAT THE ABOVE MAP IS A TRUE  
 REPRESENTATION THEREOF AND SHOWS THE SIZE AND LOCATION OF  
 THE PROPERTY AND ITS EXTERIOR BOUNDARIES. THIS SURVEY IS  
 MADE FOR THE USE OF THE PRESENT OWNERS OF THE PROPERTY, AND  
 ALSO THOSE WHO PURCHASE, MORTGAGE, OR GUARANTEE THE TITLE  
 THERETO WITHIN ONE YEAR FROM THE DATE HEREOF.

DATED: FEBRUARY 15, 2012

*Peter S. Gordon*  
 PETER S. GORDON R.L.S. 2101

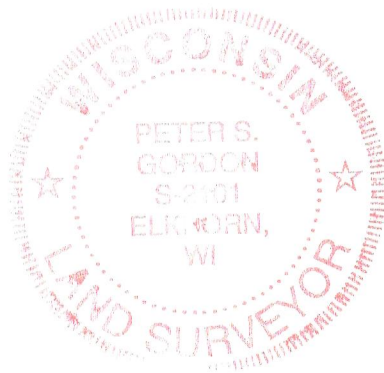

PROJECT: 8513  
 DATE: 02-15-2012  
 SHEET 1 OF 1

FEB 15 2012 5515-49 5515-50

005-2903