

PATHFINDER SURVEYING INC.  
(formerly)  
J.K. SURVEYING INC.  
P.O. BOX 322  
LAKE GENEVA, WI. 53147  
WWW.PATHFINDERSURVEYING.NET  
262-248-8303

PREPARED FOR  
TRIPLE "D" PROPERTIES  
P.O. BOX 62  
FONTANA, WI. 53125

# PLAT OF SURVEY

- OF -

THE WEST LINE OF LOT 5, BLOCK 1, ASSESSORS PLAT No. 1 OF  
C.L. DOUGLAS ADDITION, VILLAGE OF FONTANA-ON-GENEVA LAKE,  
WALWORTH COUNTY, WISCONSIN.

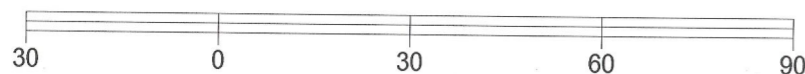
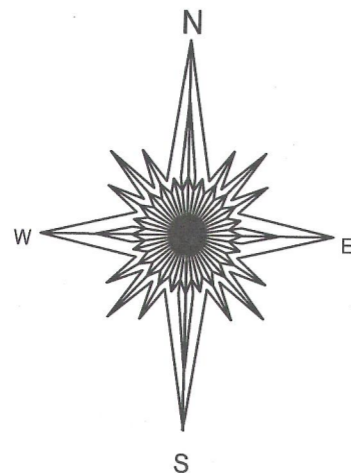

BASIS OF BEARING OF THIS PLAT: THE NORTH LINE OF MAIN  
STREET WAS ASSUMED TO BEAR N83°16'15" E AS SHOWN ON  
SURVEYS OF RECORD.

- ( ) = recorded as
- = found iron bar
- = found iron pipe
- = set iron pipe
- = set iron bar

SCALE 1" = 30'

JOB # 12-42

TAX ID # STFV 00175

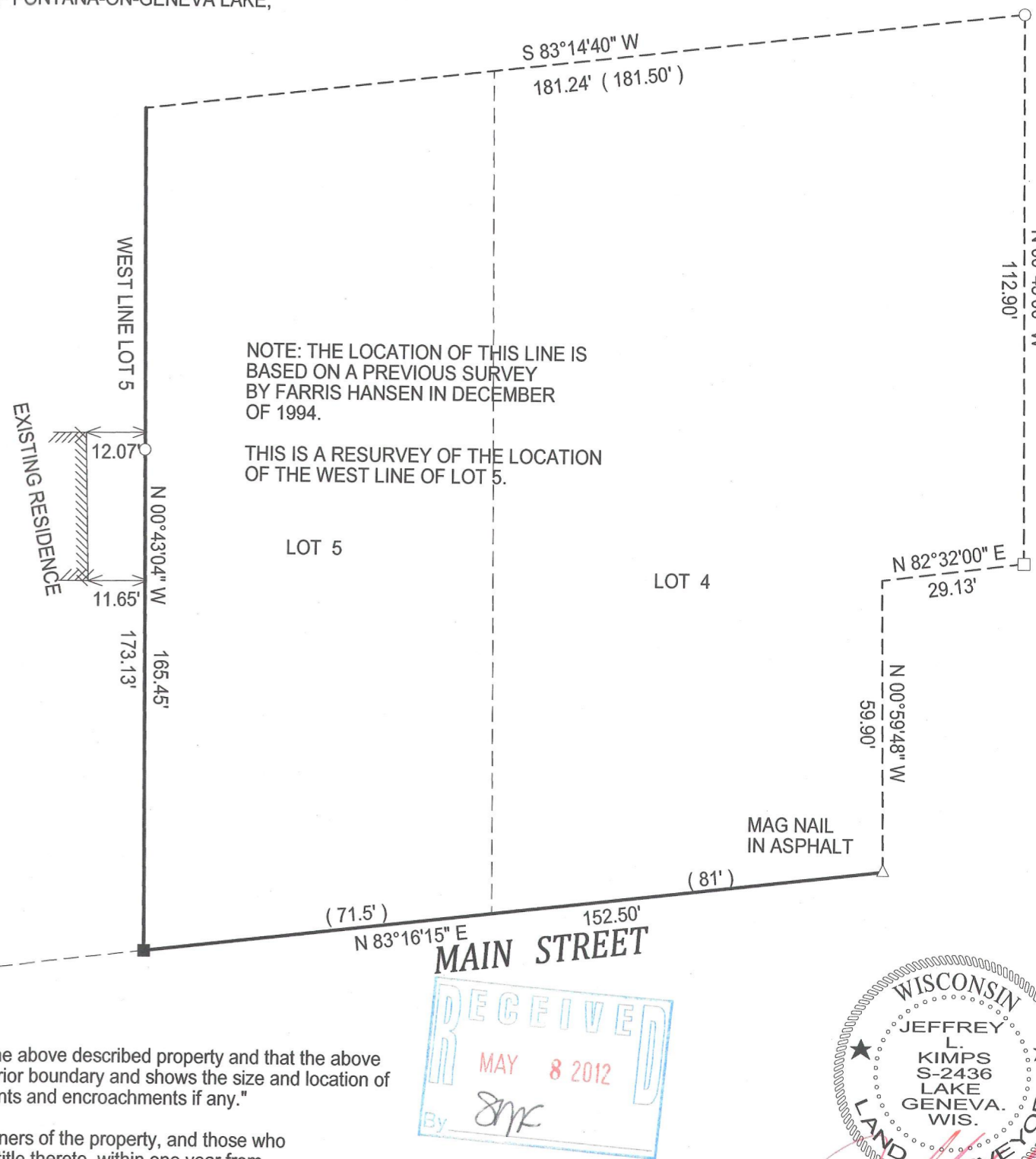

NOTE: THE LOCATION OF THIS LINE IS  
BASED ON A PREVIOUS SURVEY  
BY FARRIS HANSEN IN DECEMBER  
OF 1994.

THIS IS A RESURVEY OF THE LOCATION  
OF THE WEST LINE OF LOT 5.

"I hereby certify that I have surveyed the above described property and that the above  
map is a true representation of its exterior boundary and shows the size and location of  
all visible structures, apparent easements and encroachments if any."

This survey is made for the present owners of the property, and those who  
purchase, mortgage, or guarantee the title thereto, within one year from  
the date hereof.

DATED THIS 10TH DAY OF APRIL, 2012.

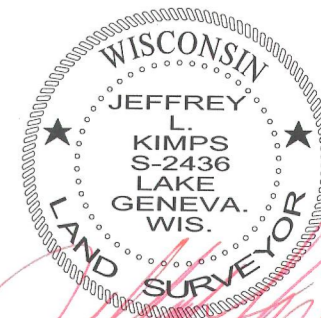

JEFFREY L. KIMPS S-2436  
Wisconsin Registered Land Surveyor  
(original if signed in red)

005-2899