

PREPARED FOR
WYNTREE CONSTRUCTION
7170 MADAUS ST.
LAKE GENEVA WI. 53147

PLAT OF SURVEY

-OF-

KROTT SURVEYING INC.

N3705 WILLOW BEND LANE
LAKE GENEVA WI. 53147
PHONE # (262)248-3697
FAX # (262)249-0639

UNIT 22 IN ABBEY SPRINGS CONDOMINIUM NO. 1, CREATED BY A "DECLARATION OF CONDOMINIUM" RECORDED ON AUGUST 27, 1971 IN THE OFFICE OF THE REGISTER OF DEEDS FOR WALWORTH COUNTY, WISCONSIN IN VOL. 54 OF RECORDS AT PAGE 175 AS DOCUMENT NO. 639990 AND BY ITS CONDOMINIUM PLAT.

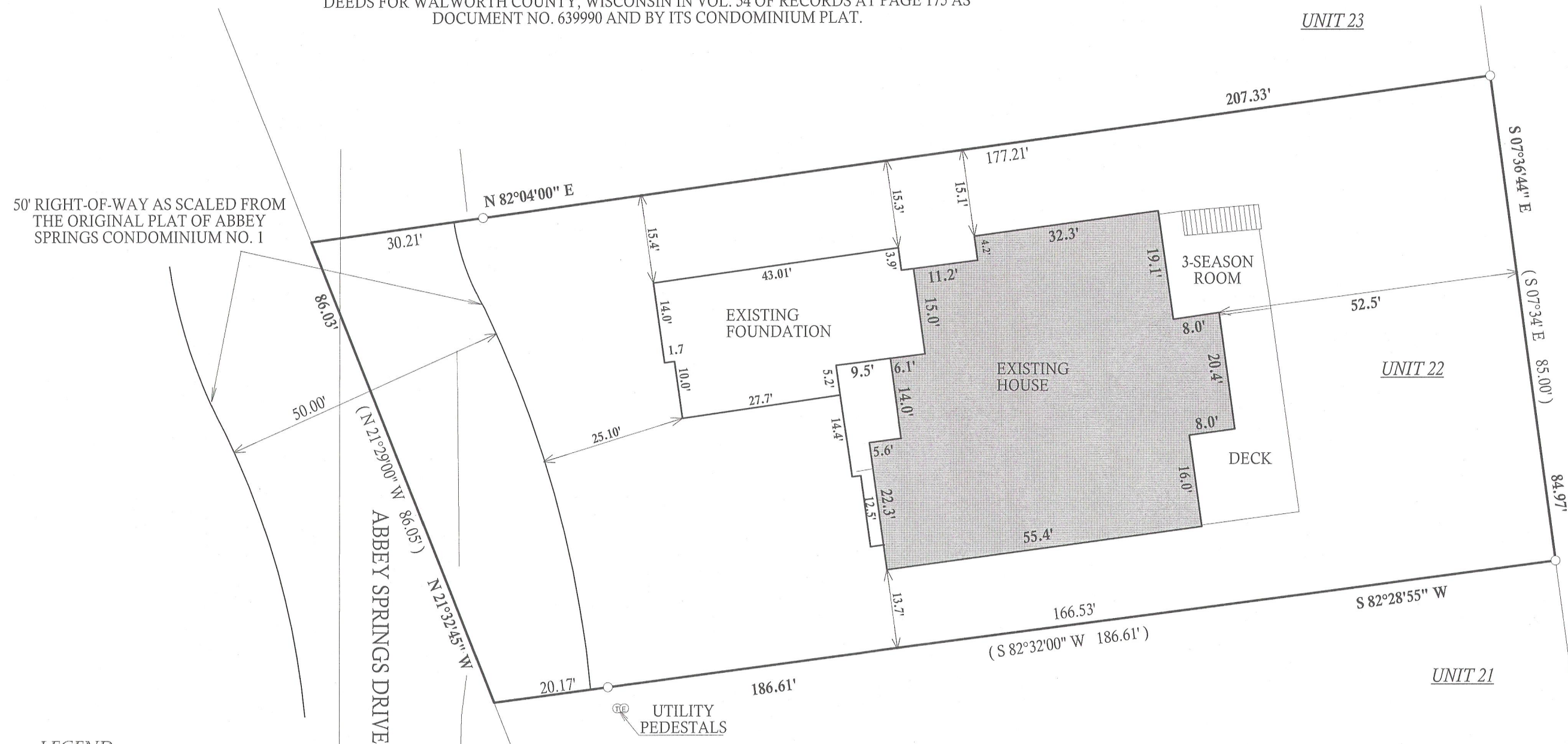

LEGEND

- FOUND IRON PIPE
- FOUND IRON BAR
- SET IRON BAR
- (xx) RECORDED AS

JOB # 10-047

TAX ID # SCDB 00022

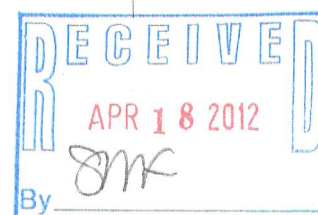

NOTE: BEARINGS HEREON ARE REFERENCED TO THE ORIGINAL PLAT OF ABBEY SPRINGS CONDOMINIUM NO. 1

I have surveyed the above-described property and the above map is a true representation thereof and shows the size and location of the property, its exterior boundaries, the location and dimensions of all structures thereon, fences apparent easements and roadways and visible encroachments, if any.

This survey is made for the exclusive use of the present owners of the property, and also those who purchase, mortgage, or insure the title thereto within one (1) year from the date hereof; and as to them I warrant the accuracy of said survey map.

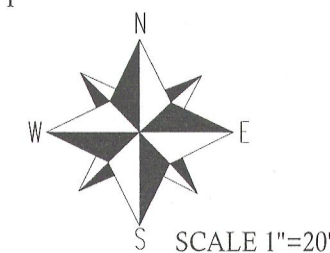

DATE OF LAST REVISION: 2 / 2 / 2012

John P. Krott

JOHN KROTT S - 2258
Wisconsin Registered Land Surveyor
(original if signed in red)

Dated this 18th day of March, 2010

005-2891