

SITE, GRADING, DRAINAGE & EROSION CONTROL PLAN PLAT OF SURVEY

UNIT 3 OF CLEAR SKY LODGE, A CONDOMINIUM LOCATED IN PART OF
SECTION 18, TOWN 1 NORTH, RANGE 17 EAST, VILLAGE OF FONTANA-
ON-GENEVA LAKE, WALWORTH COUNTY, WISCONSIN

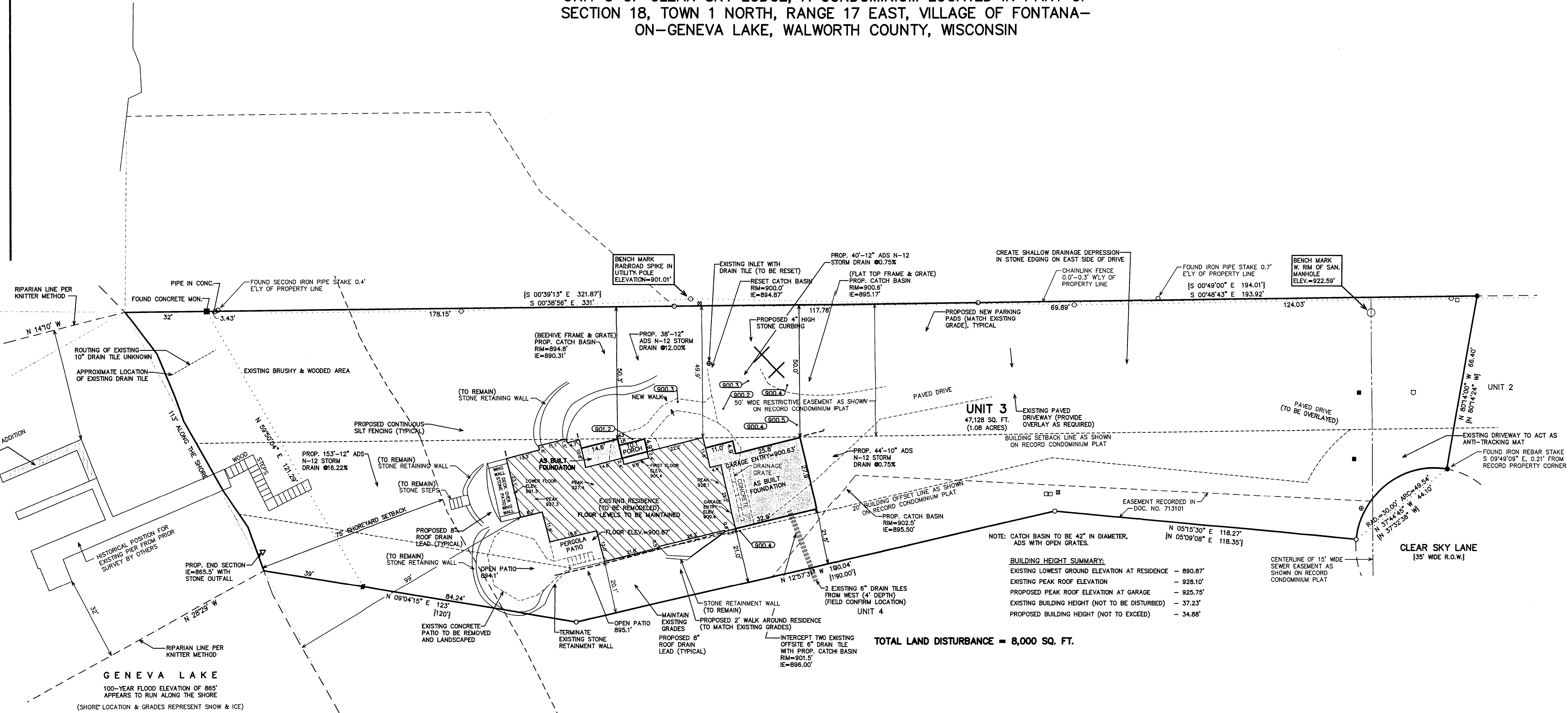

BUILDING HEIGHT SUMMARY:
EXISTING LOWEST GROUND ELEVATION AT RESIDENCE - 890.87'
EXISTING PEAK ROOF ELEVATION - 928.10'
PROPOSED PEAK ROOF ELEVATION AT GARAGE - 925.75'
EXISTING BUILDING HEIGHT (NOT TO BE DISTURBED) - 37.23'
PROPOSED BUILDING HEIGHT (NOT TO EXCEED) - 34.88'

TOTAL LAND DISTURBANCE = 8,000 SQ. FT.

- LEGEND
- = FOUND IRON PIPE STAKE
 - = FOUND IRON REBAR STAKE
 - = SET IRON REBAR STAKE
 - = UTILITY POLE LOCATED
 - = TRANSFORMER LOCATED
 - = UTILITY BOX LOCATED
 - = HYDRANT LOCATED
 - ⊕ = WATER VALVE LOCATED
 - = STONE PILLAR LOCATED
 - {XXX} = RECORDED AS
 - (XXX)— = PROPOSED FINISHED PAVEMENT/WALK GRADE
 - XXX--- = EXISTING GROUND CONTOURS
 - XXX— = PROPOSED GROUND CONTOURS

NOTE: ALL TOPSOIL FOR RESTORATION TO BE IMPORTED SHREDDED AND SCREENED MATERIAL

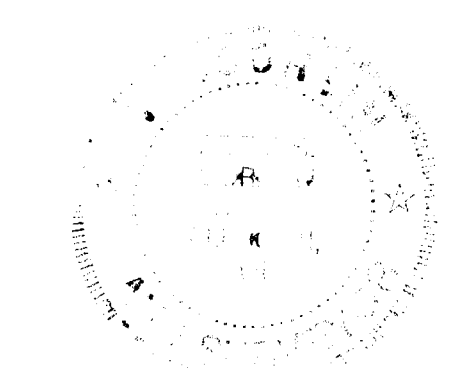
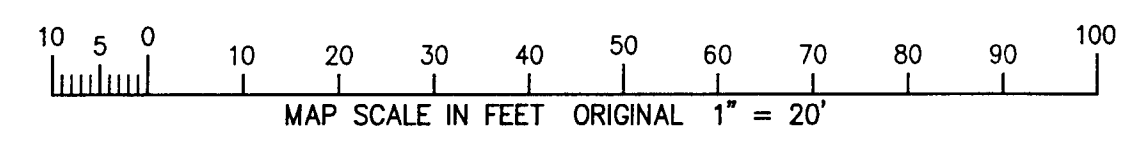

REVISED 12-08-2011
TO SHOW RIPARIAN LINES &
PIER INFO.

NOTE: COPIES OF THIS MAP TO WHICH THE FOLLOWING CERTIFICATE
WILL APPLY SHOW THE SURVEYOR'S ORIGINAL SEAL AND SIGNATURE
IN RED INK. COPIES BY ANY OTHER MEANS MAY HAVE ALTERATIONS
WHICH DO NOT REPRESENT THE SURVEYOR'S WORK PRODUCT.

I HEREBY CERTIFY THAT THE ABOVE DESCRIBED PROPERTY HAS BEEN
SURVEYED UNDER MY DIRECTION AND THAT THE ABOVE MAP IS A TRUE
REPRESENTATION THEREOF AND SHOWS THE SIZE AND LOCATION OF
THE PROPERTY AND ITS EXTERIOR BOUNDARIES. THIS SURVEY IS
MADE FOR THE USE OF THE PRESENT OWNERS OF THE PROPERTY, AND
ALSO THOSE WHO PURCHASE, MORTGAGE, OR GUARANTEE THE TITLE
THERE TO WITHIN ONE YEAR FROM THE DATE HEREOF.

DATED: 1/29/2010
PETER S. GORDON R.L.S. 2011

REVISED 10-20-2011
TO SHOW AS BUILT ADDITION
FOUNDATIONS

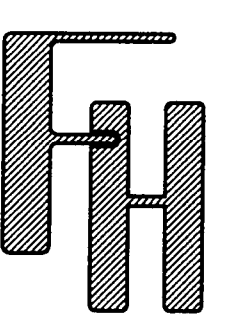

SITE, GRADING, DRAINAGE
& EROSION CONTROL PLAN
LOMBARDO RESIDENCE

WORK ORDERED BY -
MGLM ARCHITECTS
600 S. DEARBORN SUITE 501
CHICAGO, IL 60605

FARRIS, HANSEN & ASSOCIATES, INC.
ENGINEERING - ARCHITECTURE - SURVEYING
7 RIDGWAY COURT P.O. BOX 437
ELKHORN, WISCONSIN 53121
OFFICE: (262) 723-2098 FAX: (262) 723-5886

REVISIONS
8/19/2011-KB
SITE, GRADING,
DRAINAGE & EROSION
CONTROL PLAN

PROJECT NO.
8060
DATE
01/29/2010
SHEET NO.
1 OF 1

005-2879