

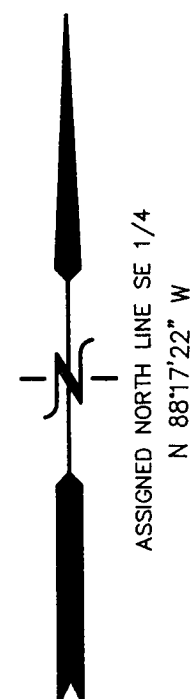

PLAT OF SURVEY

UNIT 3080 OF CONDO 2 ABBEY SPRINGS CONDOMINIUM

LOCATED IN THE NW 1/4 OF THE SE 1/4 SECTION 13
TOWN 1 NORTH, RANGE 16 EAST
VILLAGE OF FONTANA
WALWORTH COUNTY, WISCONSIN



UNIT 44

UNIT 43

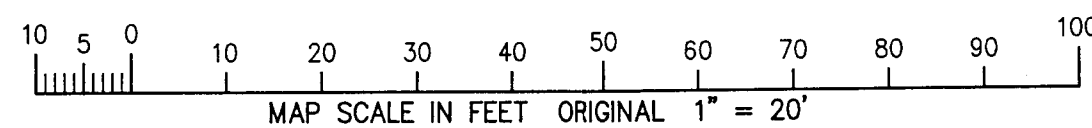
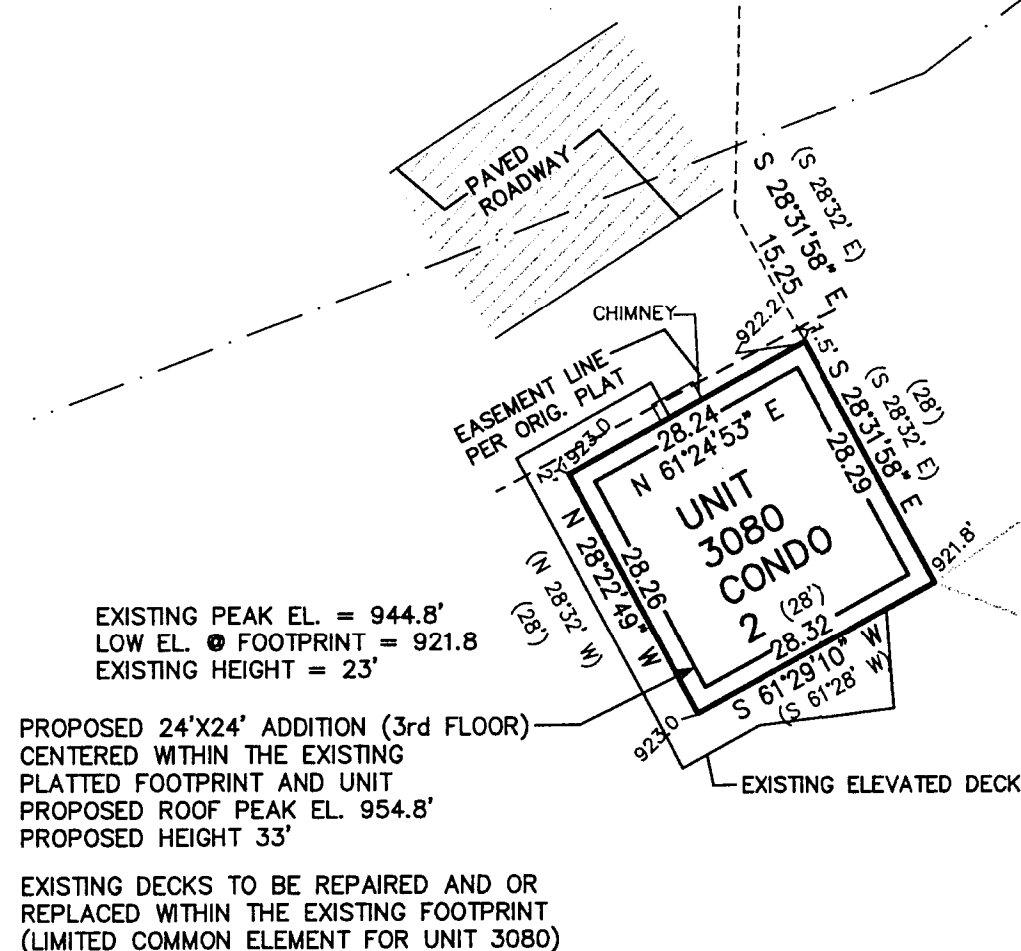

NOTE: COPIES OF THIS MAP TO WHICH THE FOLLOWING CERTIFICATE
WILL APPLY SHOW THE SURVEYOR'S ORIGINAL SEAL AND SIGNATURE
IN RED INK. COPIES BY ANY OTHER MEANS MAY HAVE ALTERATIONS
WHICH DO NOT REPRESENT THE SURVEYOR'S WORK PRODUCT.

I HEREBY CERTIFY THAT THE ABOVE DESCRIBED PROPERTY HAS BEEN
SURVEYED UNDER MY DIRECTION AND THAT THE ABOVE MAP IS A TRUE
REPRESENTATION THEREOF AND SHOWS THE SIZE AND LOCATION OF
THE PROPERTY AND ITS EXTERIOR BOUNDARIES. THIS SURVEY IS
MADE FOR THE USE OF THE PRESENT OWNERS OF THE PROPERTY, AND
ALSO THOSE WHO PURCHASE, MORTGAGE, OR GUARANTEE THE TITLE
THERE TO WITHIN ONE YEAR FROM THE DATE HEREOF.

DATED: 12-02-2011

Peter S. Gordon
PETER S. GORDON R.L.S. 2101

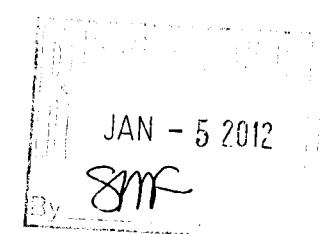

WORK ORDERED FOR JOHN ROTTLO:
BY PAUL DEMCHENKO
W4724 SOUTH LAKESHORE DRIVE
FONTANA, WI. 53125

FARRIS, HANSEN & ASSOCIATES, INC.
ENGINEERING - ARCHITECTURE - SURVEYING
7 RIDGWAY COURT P.O. BOX 437
ELKHORN, WISCONSIN 53121
OFFICE: (262) 723-2098 FAX: (262) 723-5886

REVISIONS

PROJECT NO.
8477
DATE:
12-02-2011
SHEET NO.
1 OF 1