

595-124

005-2876

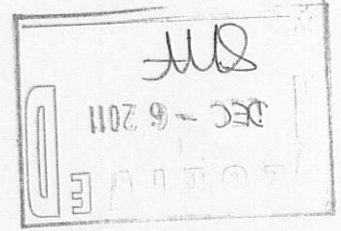

DATE: NOV. 11, 2011 JOB NO. 11.1103

LAND SURVEYOR S-2582

WISCONSIN REGISTERED

MARK L. MIRITZ

*Mark L. Mirtz*

"I hereby certify that the above described property has been surveyed by me or under my direction and that the above map is a true representation thereof and shows the size and location of the property, its exterior boundaries, the location of all visible structures and dimensions of all principal buildings thereon, boundary fences, apparent easements, roadways and visible encroachments, if any." "This survey is made for the use of the present owners of the property, and also those who purchase, mortgage, or guarantee the title thereto within one year from date hereof."

SCALE: 1 INCH = 20 FEET

- (x x) RECORDED AS DIMENSION
- + SET P.K. NAIL
- ⊗ FOUND COUNTY MONUMENT
- FOUND IRON ROD
- ⊖ FOUND IRON PIPE

LEGEND

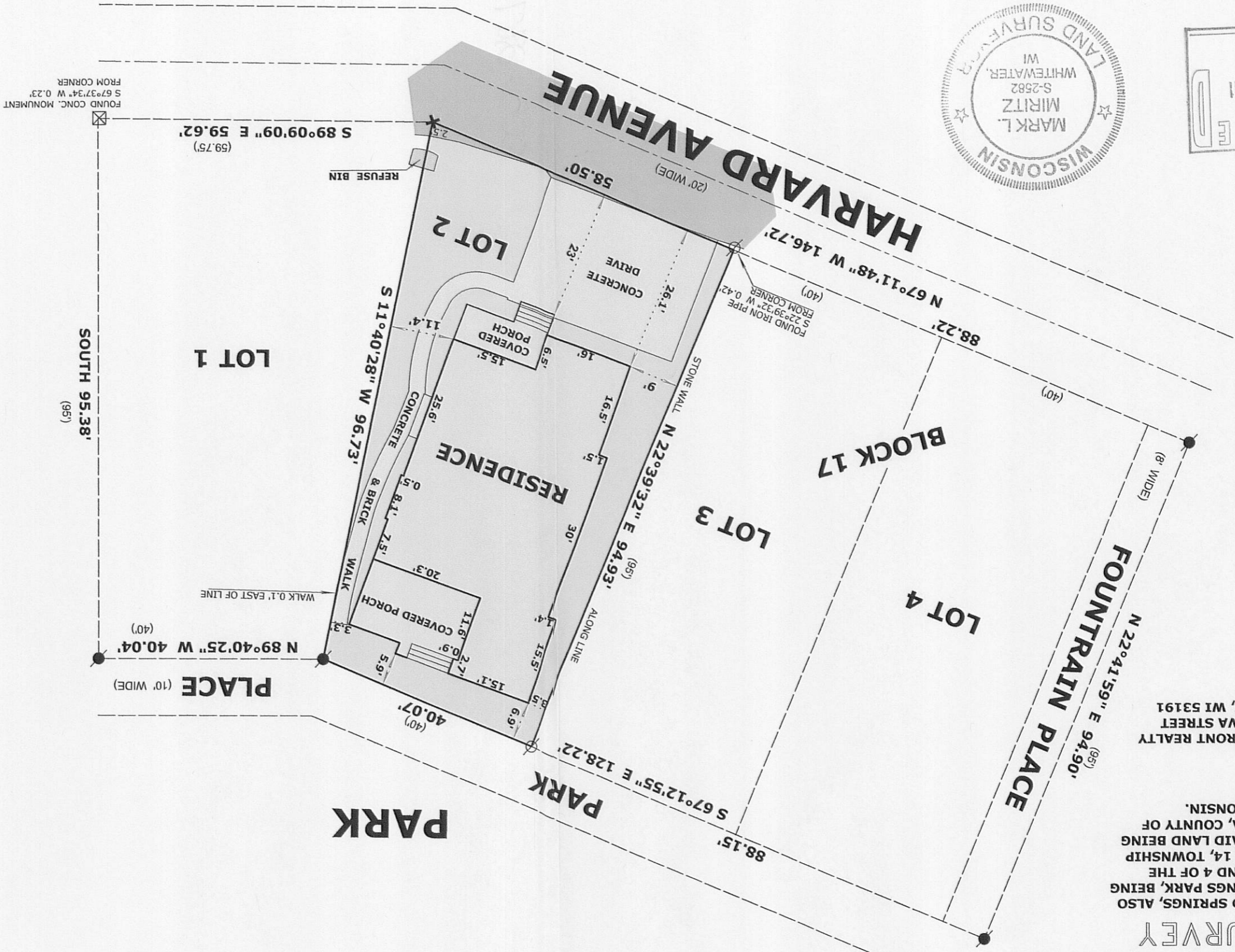
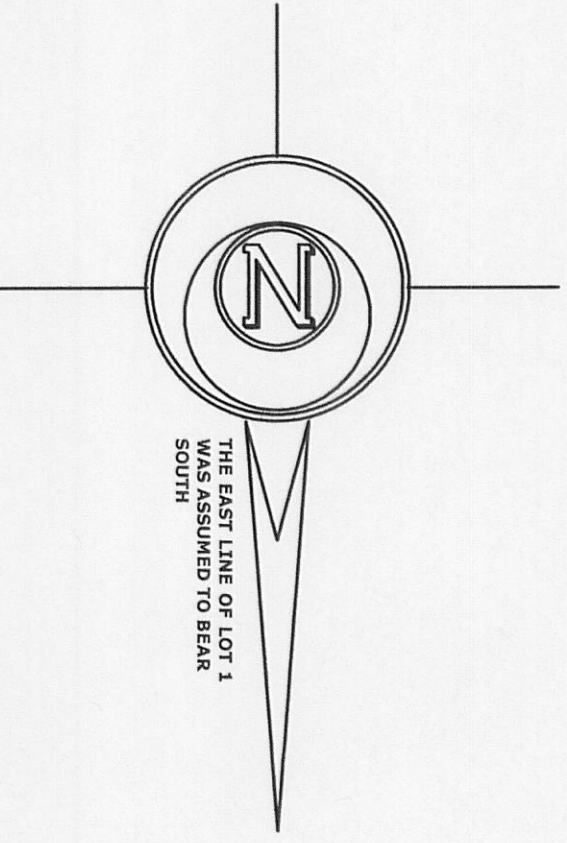

ORDERED BY: DAVID CURRY  
GENEVA LAKEFRONT REALTY  
49 WEST GENEVA STREET  
WILLIAMS BAY, WI 53191

LOT 2, BLOCK 17, GLENWOOD SPRINGS, ALSO  
KNOWN AS GLENWOOD SPRINGS PARK, BEING  
A SUBDIVISION OF LOTS 3 AND 4 OF THE  
SOUTHEAST 1/4 OF SECTION 14, TOWNSHIP  
1 NORTH, RANGE 16 EAST, SAID LAND BEING  
IN THE VILLAGE OF FONTANA, COUNTY OF  
WALWORTH, STATE OF WISCONSIN.

PLAT OF SURVEY

LAND-MARK SURVEYING  
Mark L. Mirtz  
Wisconsin Registered Land Surveyor S-2582

N9330 Knuteson Drive  
Whitewater, WI 53190  
Phone: (262) 495-3284  
FAX: (262) 495-8421  
LAND-MARKSURVEYING.COM