

PREPARED FOR
 HUMMEL CONSTRUCTION
 N1958 COUNTY "O"
 DELAVAN WI 53115

PLAT OF SURVEY

-OF-

KROTT SURVEYING INC.

N3705 WILLOW BEND LANE
 LAKE GENEVA WI. 53147
 PHONE # (262)248-3697
 FAX # (262)249-0639

LOT 15 OF BLOCK 12, GLENWOOD SPRINGS SUBDIVISION
 LOCATED IN THE EAST 1/2 OF SECTION 14, TOWN 1 NORTH
 RANGE 16 EAST, VILLAGE OF FONTANA-ON-GENEVA LAKE
 WALWORTH COUNTY, WISCONSIN.

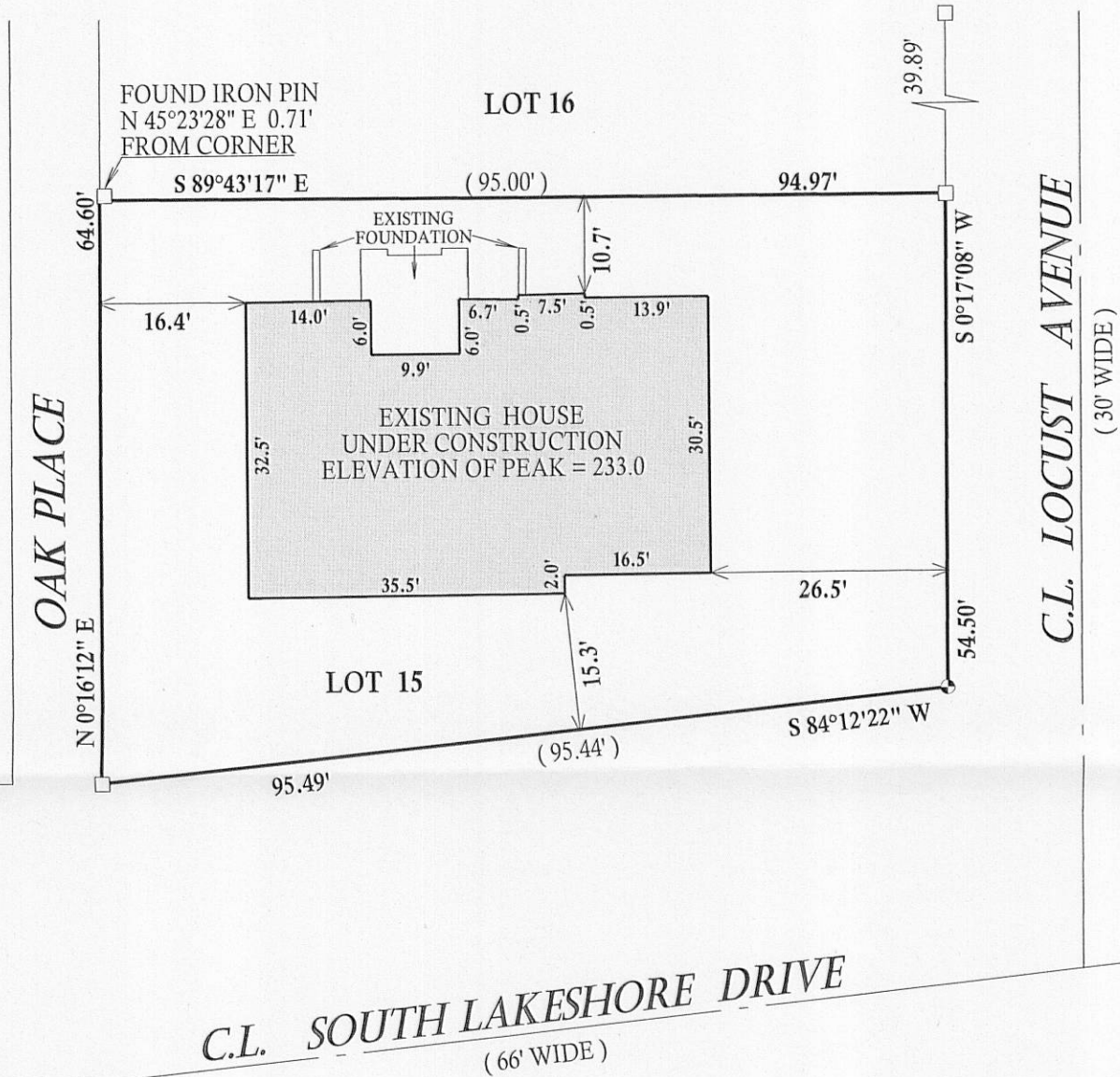

C.L. SOUTH LAKESHORE DRIVE
 (66' WIDE)

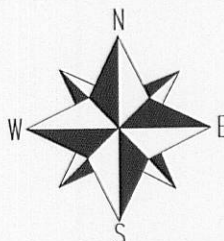
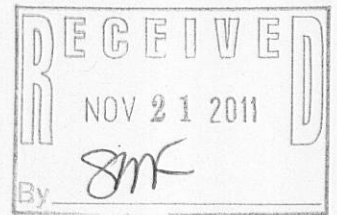

SCALE 1" = 20'

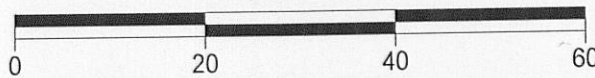

NOTE: BEARINGS ARE REFERENCED TO PREVIOUS SURVEY RECORDS

I have surveyed the above-described property and the above map is a true representation thereof and shows the size and location of the property, its exterior boundaries, the location and dimensions of all structures thereon, fences apparent easements and roadways and visible encroachments, if any.

This survey is made for the exclusive use of the present owners of the property, and also those who purchase, mortgage, or insure the title thereto within one (1) year from date hereof; and as to them I warrant the accuracy of said survey map.

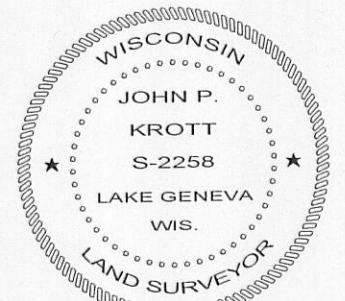

DATED THIS 21st DAY OF OCTOBER 2011.

John P. Krott

JOHN KROTT S - 2258
 Wisconsin Registered Land Surveyor
 (original if signed in red)

LEGEND

- FOUND IRON PIPE
- FOUND IRON BAR
- FOUND CONCRETE MONUMENT

(XX) RECORDED AS
 TAX ID # GS00072
 JOB #11-131

SGS-72

005 - 2865 8192