

PREPARED FOR
JOHN MATUSTIK
MATUSTIK BUILDERS
2413 W. ALGONQUIN RD.
SUITE 145
ALGONQUIN IL 60102

PLAT OF SURVEY

-OF-

LOT 8 IN CLUB UNIQUE, A SUBDIVISION LOCATED IN THE SOUTHEAST 1/4
OF SECTION 14, TOWN 1 NORTH, RANGE 16 EAST, VILLAGE OF FONTANA-
ON-GENEVA LAKE, WALWORTH COUNTY, WISCONSIN.

KROTT SURVEYING INC.

N3705 WILLOW BEND LANE
LAKE GENEVA WI. 53147
PHONE # (262)248-3697
FAX # (262)249-0639

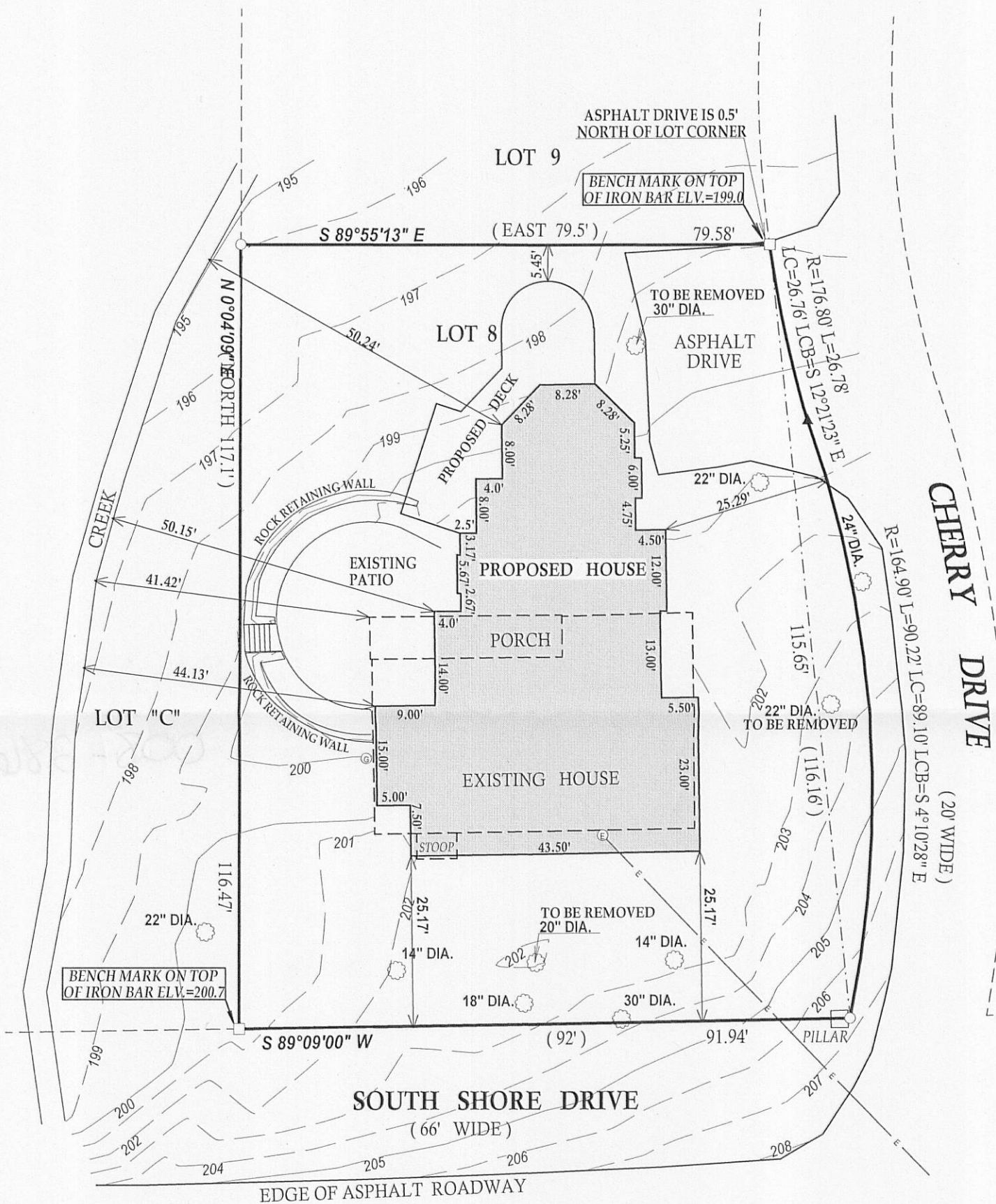

LEGEND

- FOUND IRON PIPE
- FOUND IRON BAR
- ▲ SET MAGNAIL
- ⊕ ELECTRIC METER
- ⊙ GAS METER
- ⊗ DECIDUOUS TREE
- OVERHEAD WIRES

RECORDED AS
(XX)
TAX ID # SCB00008
JOB # 11-151

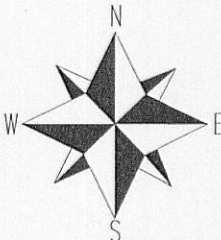

SCALE 1" = 20'

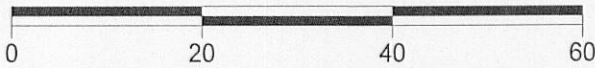

NOTE: BEARINGS ARE REFERENCED TO THE RECORD PLAT
NOTE: VERTICAL DATUM IS ASSUMED

I have surveyed the above-described property and the above map is a true representation thereof and shows the size and location of the property, its exterior boundaries, the location and dimensions of all structures thereon, fences apparent easements and roadways and visible encroachments, if any.

This survey is made for the exclusive use of the present owners of the property, and also those who purchase, mortgage, or insure the title thereto within one (1) year from date hereof; and as to them I warrant the accuracy of said survey map.

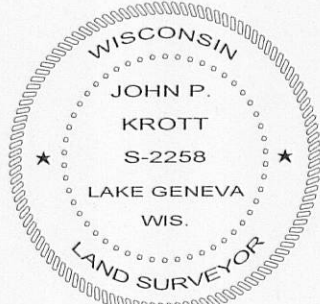
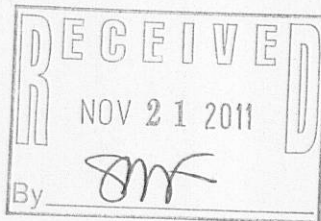

DATE OF LAST REVISION: 11 / 17 / 2011
DATED THIS 14th DAY OF OCTOBER 2011.

John P. Krott
JOHN KROTT S - 2258
Wisconsin Registered Land Surveyor
(original if signed in red)

005-2864