

FARRIS, HANSEN & ASSOCIATES, INC.

ENGINEERING — ARCHITECTURE — SURVEYING
7 RIDGWAY COURT — P.O. BOX 437 — ELKHORN, WISCONSIN 53121
PHONE: (262) 723-2098 FAX: (262) 723-5886

PLAT OF SURVEY

Lots 55, 56 and 57 in Buena Vista, a subdivision in Sections 11 and 14, Township 1 North, Range 16 East, 4th P.M. in the Village of Fontana-on-Lake Geneva, excepting therefrom a parcel of land located in Lot 57 described as follows, to-wit: Beginning at the Northwest corner of said Lot 57; thence East along the North line of said Lot 57, 12.00 feet; thence southerly parallel with the West line of Lot 58 in said Buena Vista, 50.19 feet; thence westerly parallel with the North line of said Lot 57, 2.00 feet to a point on the West line of said Lot 57 located midway between the Northwest corner and the Southwest corner of said Lot 57; thence northerly along the West line of said Lot 57 to the place of beginning, Walworth County, Wisconsin.

— WORK ORDERED BY —
THOMAS HIBBERT
248 SPRING STREET
FONTANA, WI. 53125

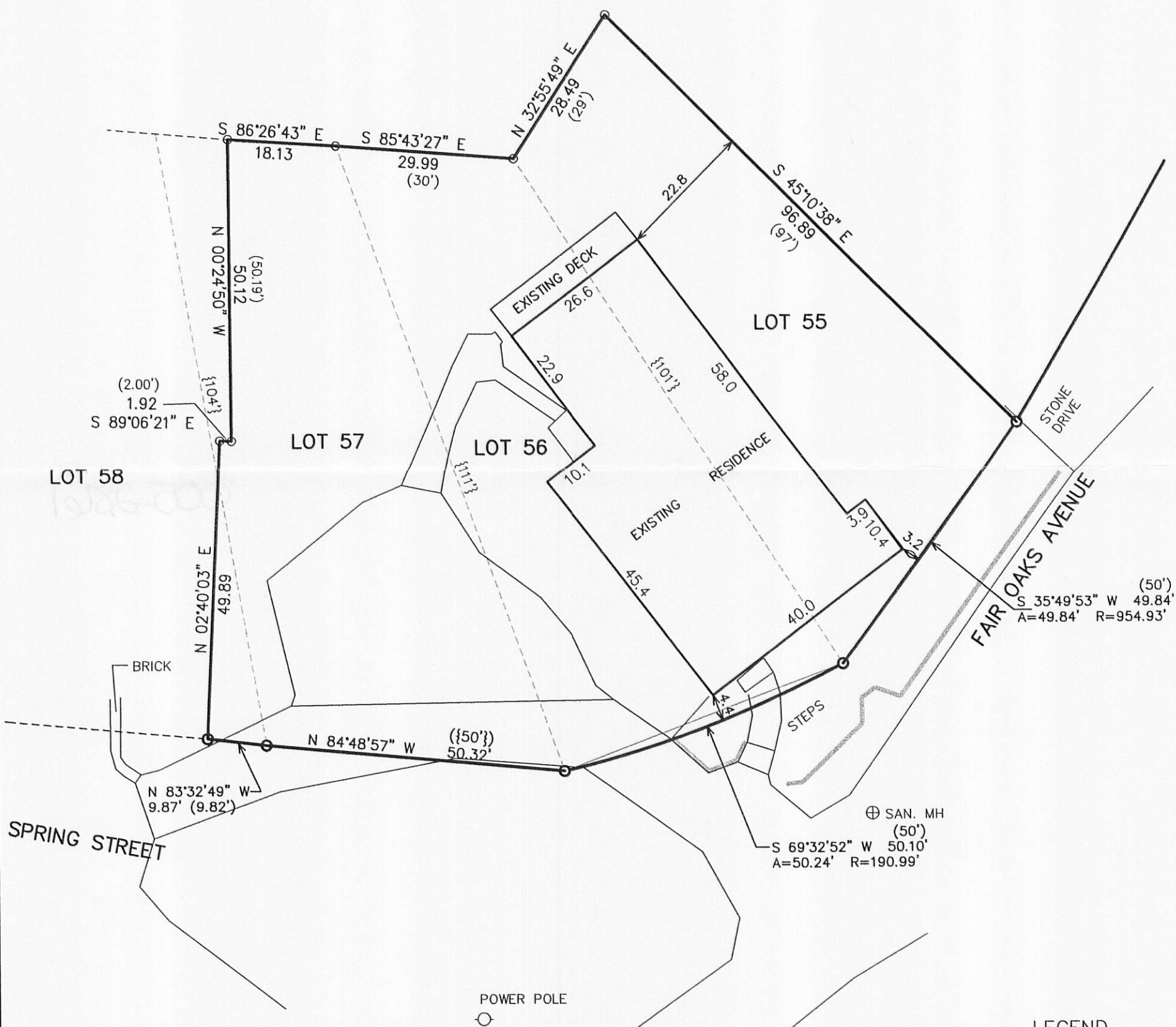
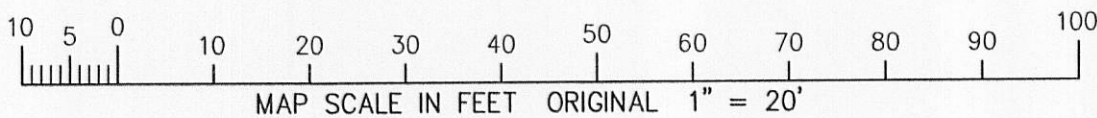
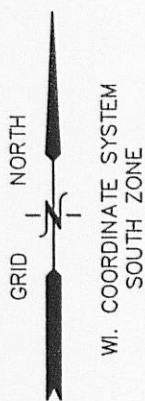

NOTE: COPIES OF THIS MAP TO WHICH THE FOLLOWING CERTIFICATE WILL APPLY SHOW THE SURVEYOR'S ORIGINAL SEAL AND SIGNATURE IN RED INK. COPIES BY ANY OTHER MEANS MAY HAVE ALTERATIONS WHICH DO NOT REPRESENT THE SURVEYOR'S WORK PRODUCT.

I HEREBY CERTIFY THAT THE ABOVE DESCRIBED PROPERTY HAS BEEN SURVEYED UNDER MY DIRECTION AND THAT THE ABOVE MAP IS A TRUE REPRESENTATION THEREOF AND SHOWS THE SIZE AND LOCATION OF THE PROPERTY AND ITS EXTERIOR BOUNDARIES. THIS SURVEY IS MADE FOR THE USE OF THE PRESENT OWNERS OF THE PROPERTY, AND ALSO THOSE WHO PURCHASE, MORTGAGE, OR GUARANTEE THE TITLE THERETO WITHIN ONE YEAR FROM THE DATE HEREOF.

DATED: OCTOBER 18, 2011

PETER S. GORDON R.L.S. 2101

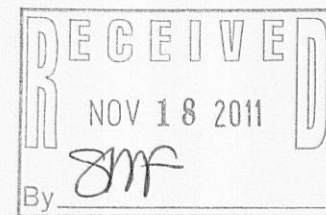
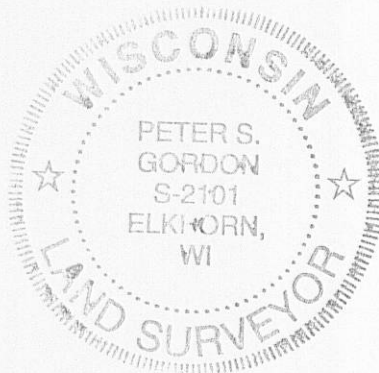

LEGEND
○ = FOUND IRON PIPE STAKE
(XXX) = RECORDED AS

PROJECT: 8464
DATE: 10-18-2011
SHEET 1 OF 1

SBV-39

005-2861

002-92701