

ASSIGNED A PORTION OF THE WESTERLY BOUNDARY OF  
UNIT 3 N 12°57'31" W PER RECORD CONDOMINIUM PLAT

# SITE, GRADING, DRAINAGE & EROSION CONTROL PLAN PLAT OF SURVEY

UNIT 3 OF CLEAR SKY LODGE, A CONDOMINIUM LOCATED IN PART OF  
SECTION 18, TOWN 1 NORTH, RANGE 17 EAST, VILLAGE OF FONTANA-  
ON-GENEVA LAKE, WALWORTH COUNTY, WISCONSIN

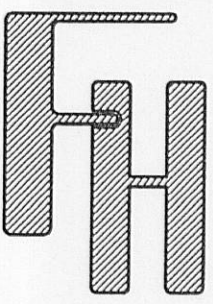

SITE, GRADING, DRAINAGE  
& EROSION CONTROL PLAN  
LOMBARDO RESIDENCE

WORK ORDERED BY -  
MGM ARCHITECTS  
600 S. DEARBORN SUITE 501  
CHICAGO, IL 60605

FARRIS, HANSEN & ASSOCIATES, INC.  
ENGINEERING - ARCHITECTURE - SURVEYING  
7 RIDGWAY COURT P.O. BOX 437  
ELKHORN, WISCONSIN 53121  
OFFICE: (262) 723-2098 FAX: (262) 723-5886

REVISIONS  
8/19/2011-KB  
SITE, GRADING,  
DRAINAGE & EROSION  
CONTROL PLAN

PROJECT NO.  
8060  
DATE  
01/29/2010  
SHEET NO.  
1 OF 1

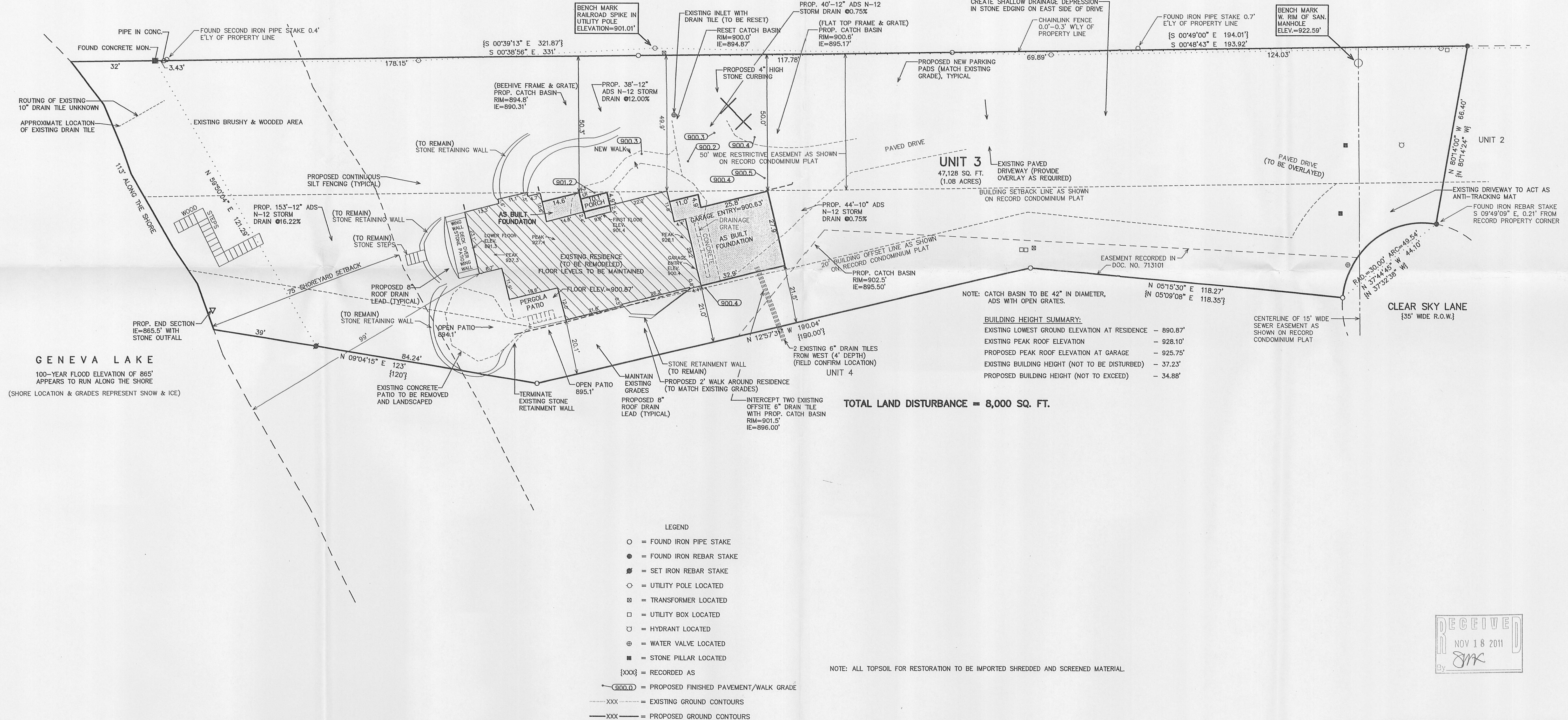

TOTAL LAND DISTURBANCE = 8,000 SQ. FT.

NOTE: ALL TOPSOIL FOR RESTORATION TO BE IMPORTED SHREDDED AND SCREENED MATERIAL.

NOTE: COPIES OF THIS MAP TO WHICH THE FOLLOWING CERTIFICATE  
WILL APPLY SHOW THE SURVEYOR'S ORIGINAL SEAL AND SIGNATURE  
IN RED INK. COPIES BY ANY OTHER MEANS MAY HAVE ALTERATIONS  
WHICH DO NOT REPRESENT THE SURVEYOR'S WORK PRODUCT.

I HEREBY CERTIFY THAT THE ABOVE DESCRIBED PROPERTY HAS BEEN  
SURVEYED UNDER MY DIRECTION AND THAT THE ABOVE MAP IS A TRUE  
REPRESENTATION THEREOF AND SHOWS THE SIZE AND LOCATION OF  
THE PROPERTY AND ITS EXTERIOR BOUNDARIES. THIS SURVEY IS  
MADE FOR THE USE OF THE PRESENT OWNERS OF THE PROPERTY, AND  
ALSO THOSE WHO PURCHASE, MORTGAGE, OR GUARANTEE THE TITLE  
THERE TO WITHIN ONE YEAR FROM THE DATE HEREOF.

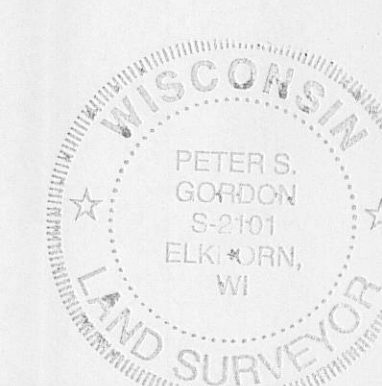

DATED: 1/29/2010

PETER S. GORDON R.L.S. 2101

REVISED 10-20-2011  
TO SHOW AS BUILT ADDITION  
FOUNDATIONS

005-2860