

PREPARED FOR:  
SOUTH SHORE CUSTOM HOMES  
P.O. BOX 880  
WILLIAMS BAY, WI. 53191

# PLAT OF SURVEY

-OF-

KROTT SURVEYING INC.

N3705 WILLOW BEND LANE  
LAKE GENEVA WI. 53147  
PHONE # (262)248-3697  
FAX # (262)249-0639

PART OF LOTS 1, 23 AND 24, BLOCK 2, INDIAN HILLS SUBDIVISION, VILLAGE OF FONTANA ON GENEVA LAKE, WALWORTH COUNTY, WISCONSIN, DESCRIBED AS FOLLOWS :  
COMMENCING AT THE SOUTHEAST CORNER OF SAID LOT 24; THENCE S 87°10'00" E 3.93 FEET TO THE PLACE OF BEGINNING; THENCE N 87°10'00" W 112.70 FEET, THENCE N 18°21'50" E 66.25 FEET; THENCE N 51°43'05" E 53.19 FEET; THENCE N 47°25'25" E 22.10 FEET; THENCE ALONG THE ARC OF A CURVE TO THE RIGHT, THE RADIUS BEING 114.9 FEET TO THE NORTHEAST CORNER OF SAID LOT 24; THENCE CONTINUE ALONG THE ARC OF A CURVE TO THE RIGHT, THE RADIUS BEING 96.6 FEET TO A POINT THAT IS N 23°31'35" E 120.98 FEET FROM THE PLACE OF BEGINNING; THENCE S 23°31'35" W 120.98 FEET TO THE PLACE OF BEGINNING.

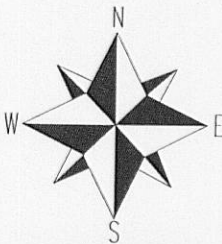
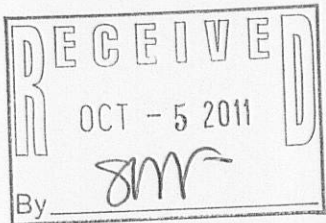
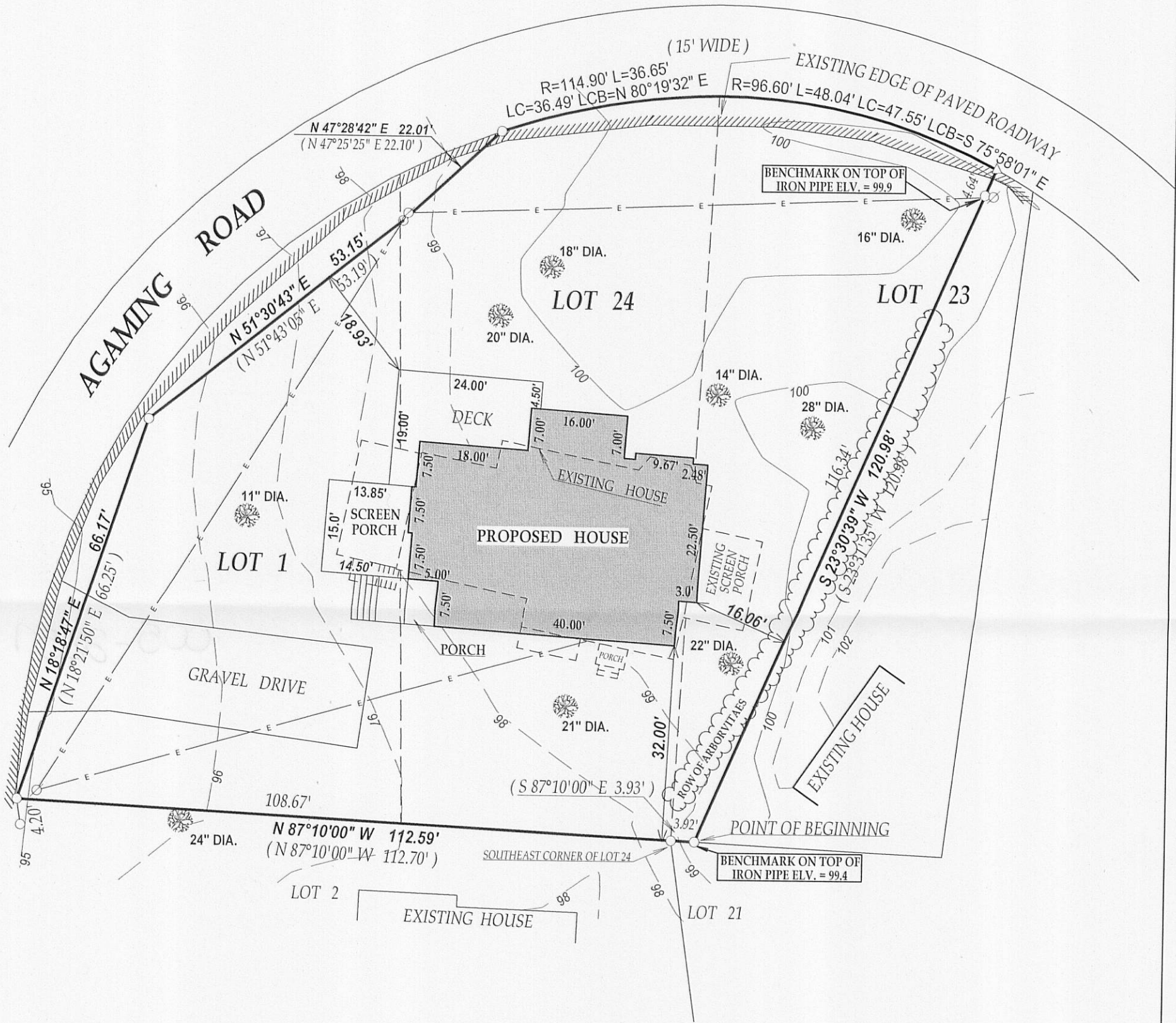

SCALE 1" = 30'

0 20 40 60

I have surveyed the above-described property and the above map is a true representation thereof and shows the size and location of the property, its exterior boundaries, the location and dimensions of all structures thereon, fences apparent easements and roadways and visible encroachments, if any.

This survey is made for the exclusive use of the present owners of the property, and also those who purchase, mortgage, or insure the title thereto within one (1) year from date hereof; and as to them I warrant the accuracy of said survey map.

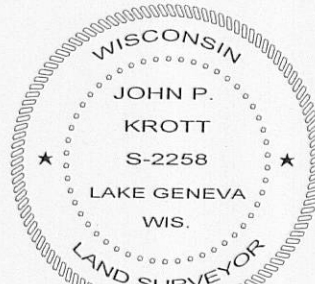

DATE OF LAST REVISION 9/13/2011

*John P. Krott*

JOHN KROTT S - 2258  
Wisconsin Registered Land Surveyor  
(original if signed in red)

DATED THIS THE 25th DAY OF JUNE 2008.

005-2857

- LEGEND
- FOUND IRON PIPE
  - △ FOUND MAG NAIL
  - DECIDUOUS TREE
  - UTILITY POLE
  - E— OVERHEAD WIRES

(XX) RECORDED AS

TAX ID # SIH00047 & SIH00032

JOB # 08-144TP