

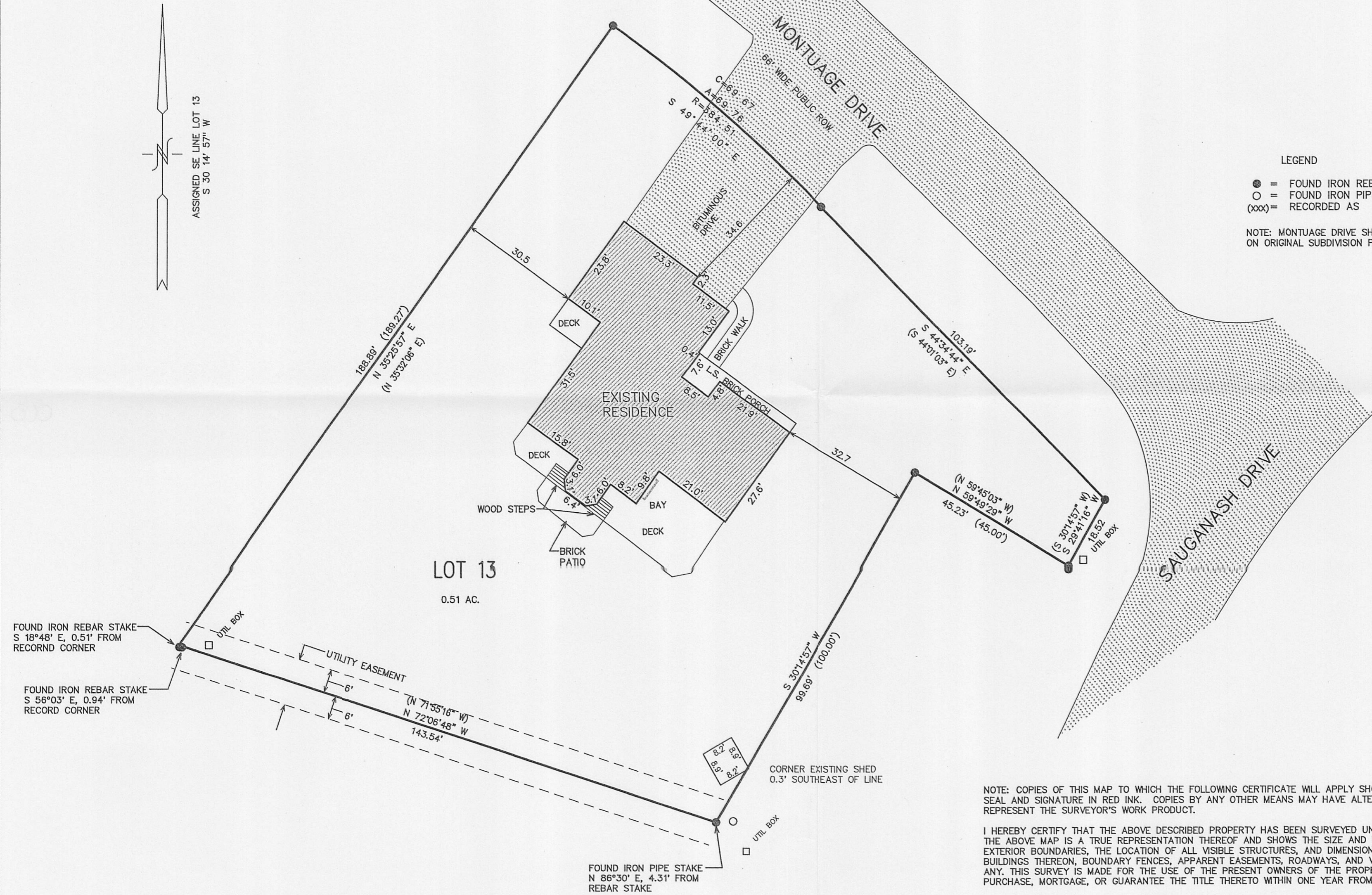

PLAT OF SURVEY
 LOT 13 OF
 COUNTRY CLUB ESTATES ADDITION "K"

LOCATED IN FONTANA-ON-GENEVA LAKE
 WALWORTH COUNTY, WISCONSIN

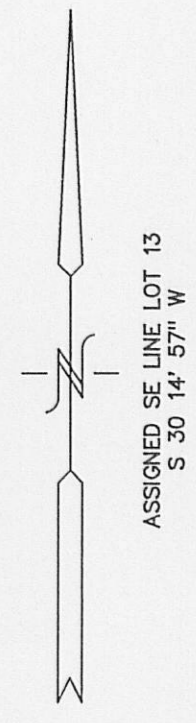

LEGEND
 ● = FOUND IRON REBAR STAKE
 ○ = FOUND IRON PIPE STAKE
 (xxx) = RECORDED AS
 NOTE: MONTUAGE DRIVE SHOWN AS TARRANT DRIVE ON ORIGINAL SUBDIVISION PLAT

FOUND IRON REBAR STAKE
 S 18°48' E, 0.51' FROM
 RECORD CORNER

FOUND IRON REBAR STAKE
 S 56°03' E, 0.94' FROM
 RECORD CORNER

FOUND IRON PIPE STAKE
 N 86°30' E, 4.31' FROM
 REBAR STAKE

CORNER EXISTING SHED
 0.3' SOUTHEAST OF LINE

RECEIVED
 AUG 24 2011
 By _____

NOTE: COPIES OF THIS MAP TO WHICH THE FOLLOWING CERTIFICATE WILL APPLY SHOW SURVEYOR'S ORIGINAL SEAL AND SIGNATURE IN RED INK. COPIES BY ANY OTHER MEANS MAY HAVE ALTERATIONS WHICH DO NOT REPRESENT THE SURVEYOR'S WORK PRODUCT.

I HEREBY CERTIFY THAT THE ABOVE DESCRIBED PROPERTY HAS BEEN SURVEYED UNDER MY DIRECTION AND THAT THE ABOVE MAP IS A TRUE REPRESENTATION THEREOF AND SHOWS THE SIZE AND LOCATION OF THE PROPERTY, ITS EXTERIOR BOUNDARIES, THE LOCATION OF ALL VISIBLE STRUCTURES, AND DIMENSIONS OF ALL PRINCIPLE BUILDINGS THEREON, BOUNDARY FENCES, APPARENT EASEMENTS, ROADWAYS, AND VISIBLE ENCROACHMENTS, IF ANY. THIS SURVEY IS MADE FOR THE USE OF THE PRESENT OWNERS OF THE PROPERTY, AND ALSO THOSE WHO PURCHASE, MORTGAGE, OR GUARANTEE THE TITLE THERETO WITHIN ONE YEAR FROM THE DATE HEREOF.

DATED: 6-21-1999 RESURVEYED 11-22-2005
 RESURVEYED AND REVISED 07-28-2011

Peter S. Gordon
 PETER S. GORDON R.L.S. 2101

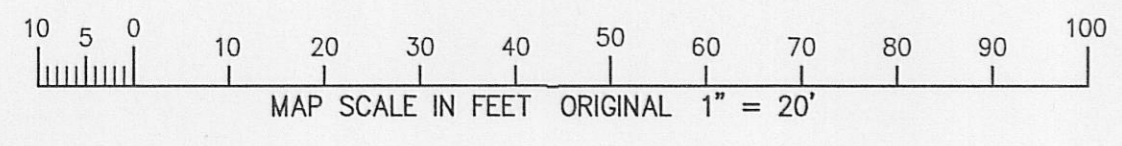
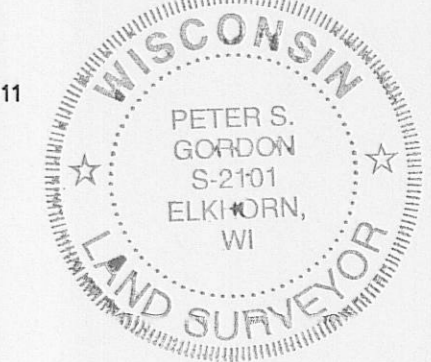

WORK ORDERED BY:
 RAULAND AGENCY
 PO BOX 159
 WALWORTH, WISCONSIN

FARRIS, HANSEN & ASSOCIATES, INC.
 Engineering, Architecture, Surveying
 7 Ridgeway Court P.O. Box 437
 ELKHORN, WISCONSIN 53121
 Office: (414) 723-2098
 Fax: (414) 723-5886

REVISIONS

PROJECT NO.
 5310
 DATE:
 06-21-99
 SHEET NO.
 1 OF 1

SCTK-13

005-2850