

PREPARED FOR:
KENNETH KNICKER
1592 HEMSTOCK AVE.
WHEATON IL 60187

PLAT OF SURVEY

-OF-

LOT 15 OF ADDITION "E" TO COUNTRY CLUB ESTATES IN
THE VILLAGE OF FONTANA-ON-GENEVA LAKE, WALWORTH
COUNTY WISCONSIN.

KROTT SURVEYING INC.

N3705 WILLOW BEND LANE
LAKE GENEVA WI. 53147
PHONE # (262)248-3697
FAX # (262)249-0639

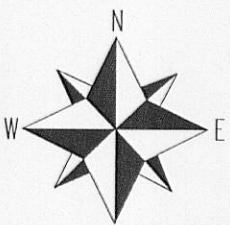
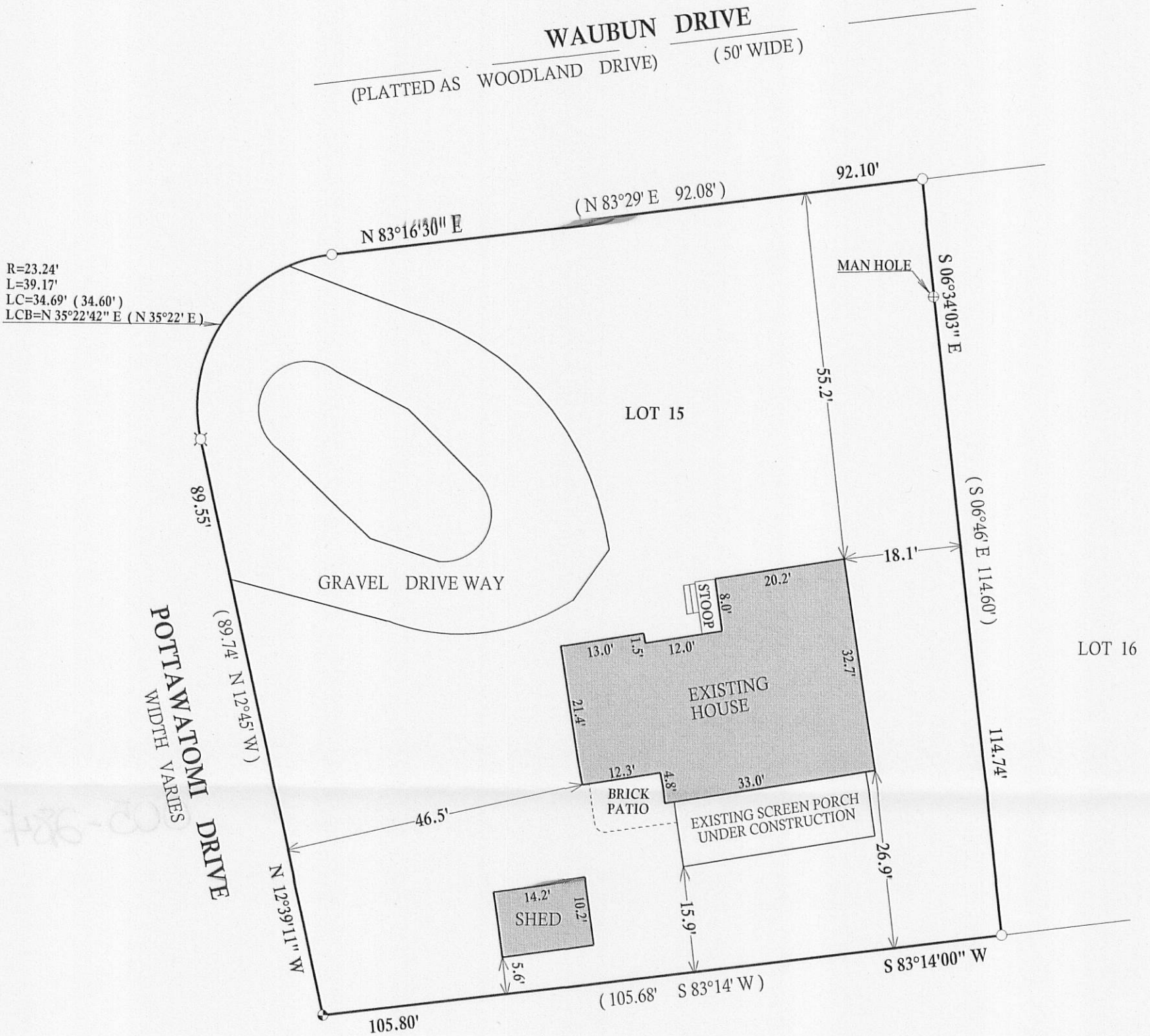

NOTE: BEARINGS ARE REFERENCED TO THE
RECORD PLAT OF ADDITION "E" COUNTRY ESTATES

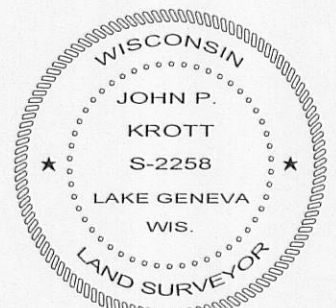
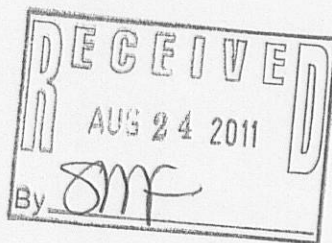

DATED THIS 1st, DAY OF JUNE, 2011
DATE OF LAST REVISION 07 / 12 / 2011

John P. Krott

JOHN KROTT S - 2258
Wisconsin Registered Land Surveyor
(original if signed in red)

LEGEND

- FOUND CONCRETE MONUMENT WITH IRON PIN
- ⊗ FOUND RAIL ROAD SPIKE
- FOUND IRON PIPE
- FOUND IRON BAR
- SET IRON BAR
- (xx) RECORDED AS

I have surveyed the above-described property and the above map is a true representation thereof and shows the size and location of the property, its exterior boundaries, the location and dimensions of all structures thereon, fences apparent easements and roadways and visible encroachments, if any.

This survey is made for the exclusive use of the present owners of the property, and also those who purchase, mortgage, or insure the title there within one (1) year from date hereof, and as to them I warrant the accuracy of said survey map.

JOB # 11-080 TAX ID # SC7E00015

005-2847