

PREPARED FOR:
TRICIA FORBECK
KEEFE REAL ESTATE, INC.
751 GENEVA PARKWAY
LAKE GENEVA, WI 53147

PLAT OF SURVEY

-OF-

LOT 14, BLOCK 3, BROOKWOOD SUBDIVISION, ACCORDING TO THE
PLAT THEREOF, RECORDED IN THE OFFICE OF THE REGISTER OF
DEEDS FOR WALWORTH COUNTY, WISCONSIN, VILLAGE OF
FONTANA, WISCONSIN.

KROTT SURVEYING INC.

N3705 WILLOW BEND LANE
LAKE GENEVA WI. 53147
PHONE # (262)248-3697
FAX # (262)249-0639

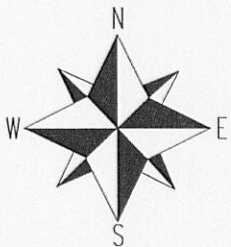

SCALE 1"=30'

BEARINGS REFERENCED TO THE
RECORD PLAT OF BROOKWOOD

LEGEND

- ⊙ CABLE T.V. PEDESTAL
- ⊕ TELEPHONE PEDESTAL
- ⊠ TRANSFORMER
- ⊕ MAN HOLE
- FOUND IRON PIPE
- FOUND IRON BAR
- SET IRON BAR
- (xx) RECORDED AS

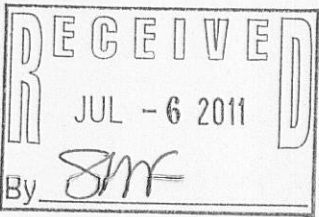

JOB # 11-078 TAX ID # SBS00035

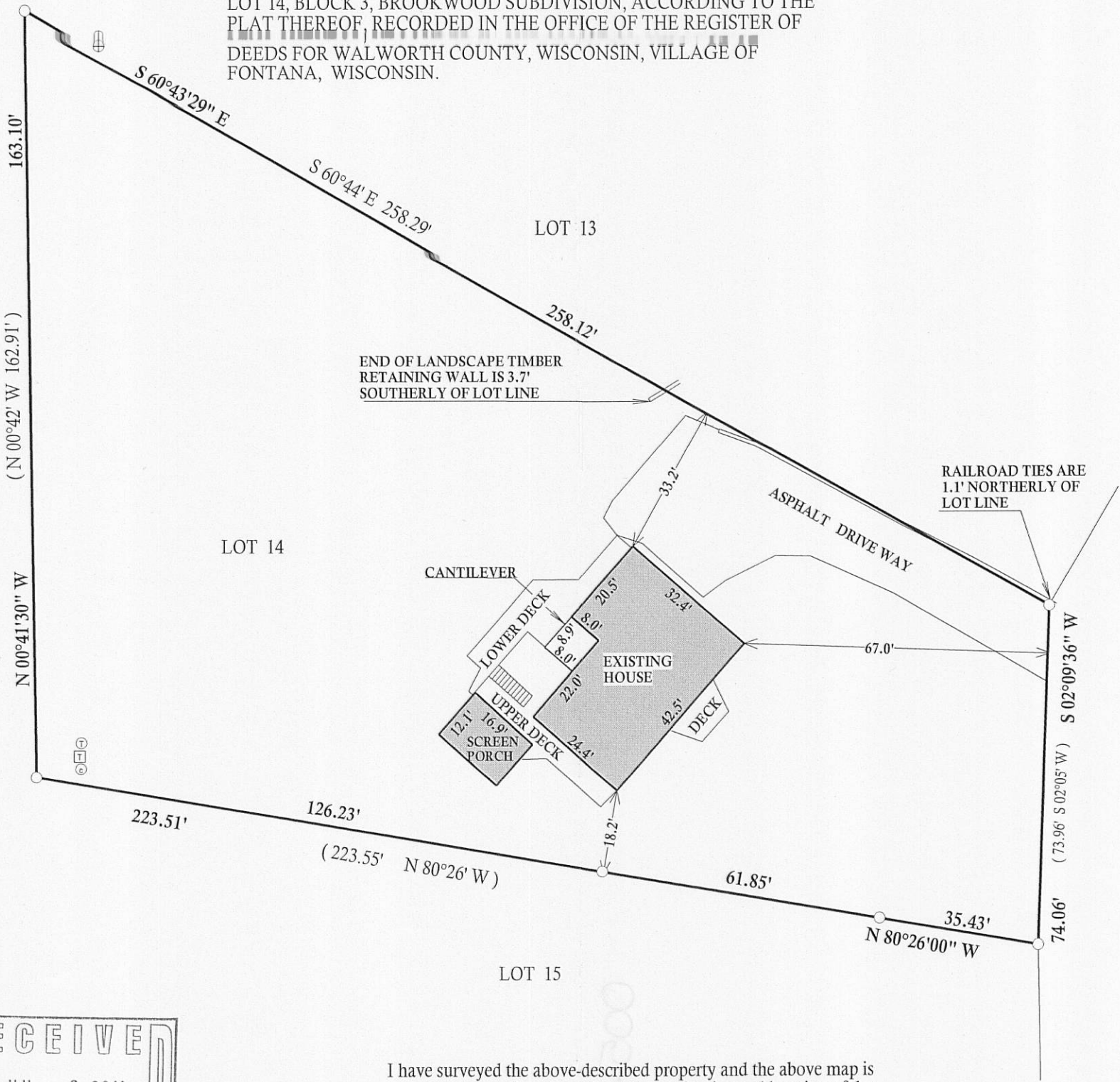

I have surveyed the above-described property and the above map is
a true representation thereof and shows the size and location of the
property, its exterior boundaries, the location and dimensions of all
structures thereon, fences apparent easements and roadways and
visible encroachments, if any.

This survey is made for the exclusive use of the present owners of
the property, and also those who purchase, mortgage, or insure the
title thereto within one (1) year from date hereof, and as to them I
warrant the accuracy of said survey map.



DATED THIS 23rd DAY OF MAY, 2011

John P. Krott

JOHN KROTT S - 2258
Wisconsin Registered Land Surveyor
(original if signed in red)

005-2843