

GEORGE T. DUNHAM  
SURVEYING & SUBDIVIDING  
DELAVAN, WISCONSIN

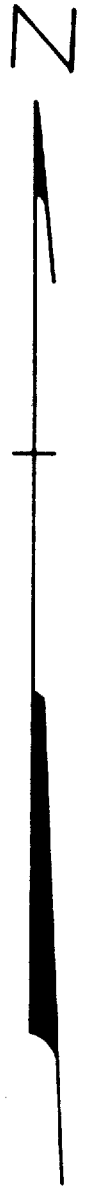
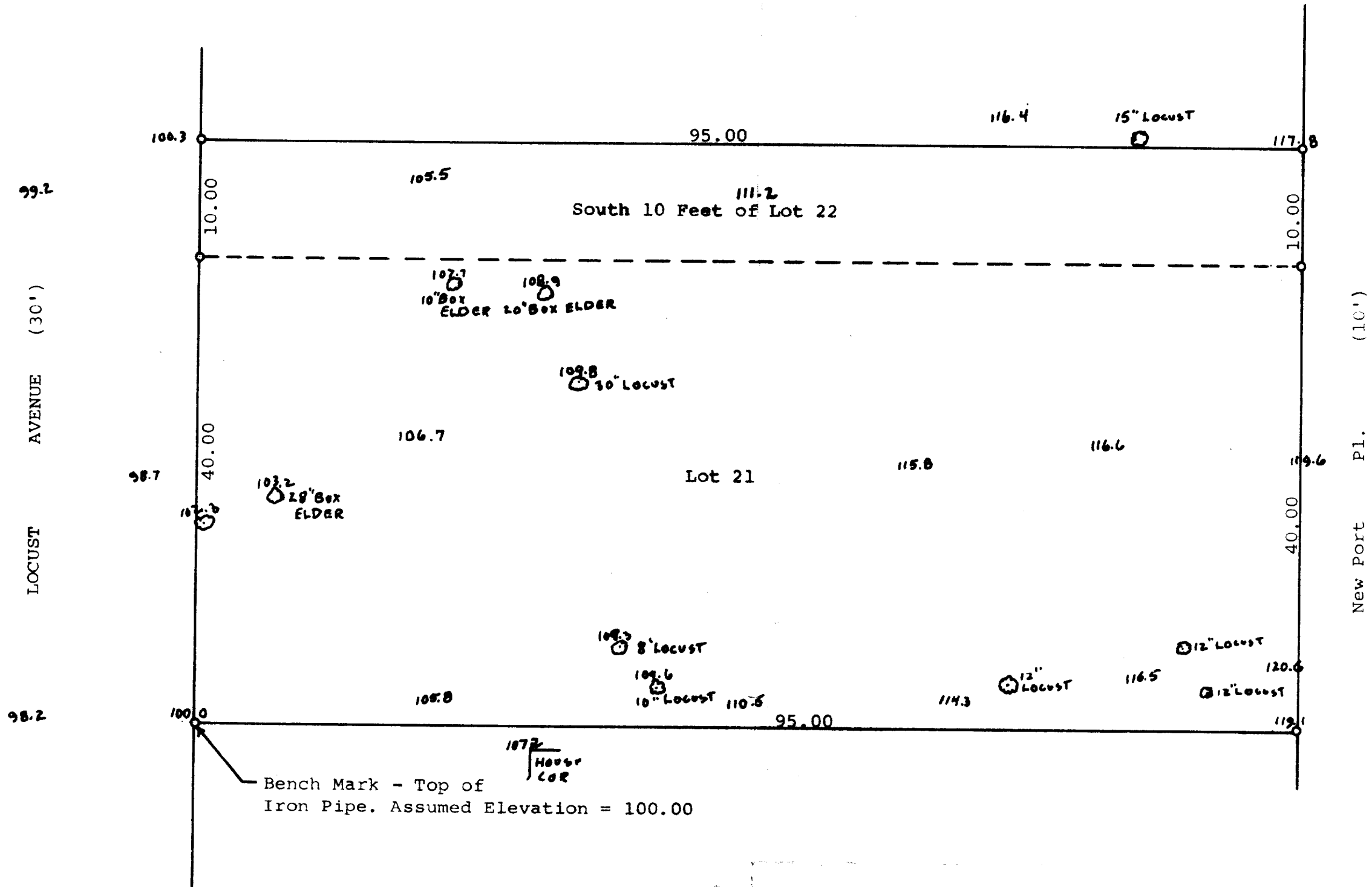

Scale - 1" = 10'  
● = Iron Pipe

Plat of survey of:  
Lot 21 and the South 10.00 feet of Lot 22 in Block 14 of  
Glenwood Springs, a subdivision located in the Village of  
Fontana, Walworth County, Wisconsin.  
April 23, 1973

*George T. Dunham*  
George T. Dunham, Surveyor

