

PLAT OF SURVEY

-OF-

LOT 1 CERTIFIED SURVEY MAP NO. 307, A CERTIFIED SURVEY OF PART OF
OUTLOT 45 OF THE ASSESSOR'S PLAT NO. 1 AMENDED TO THE VILLAGE OF
FONTANA-ON-GENEVA LAKE, LOCATED IN THE SOUTHEAST 1/4 OF SECTION 11,
TOWN 1 NORTH, RANGE 16 EAST, VILLAGE OF FONTANA-ON-GENEVA LAKE
WALWORTH COUNTY, WISCONSIN AND RECORDED ON NOVEMBER 7, 1973
IN VOLUME 2 OF CERTIFIED SURVEYS, ON PAGE 75, AS DOCUMENT NO.672016

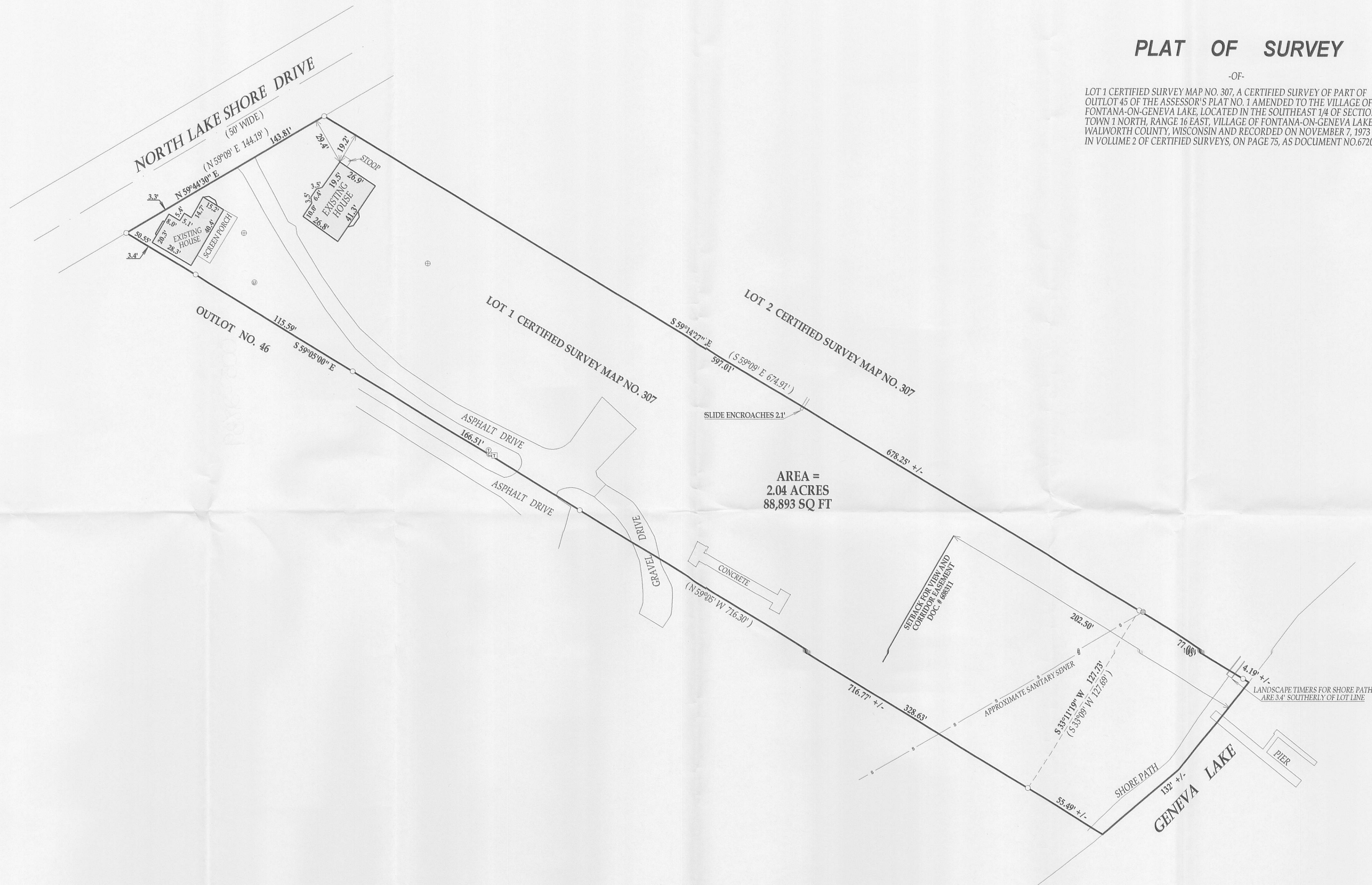

LEGEND

- FOUND IRON PIPE
- FOUND IRON BAR
- ⊕ SANITARY SEWER MANHOLE
- ⊞ ELECTRICAL TRANSFORMER
- ⊙ TELEPHONE PEDESTAL
- ⊙ CABLE PEDESTAL
- ⊙ UTILITY PEDESTALS
- ⊙ CONCRETE LID

(XX) RECORDED AS

TAX ID # SA3070001
JOB # 11-093

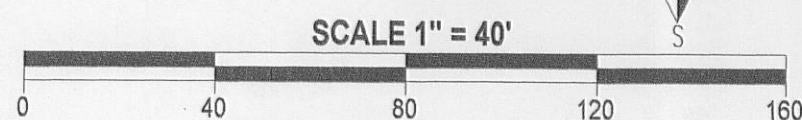
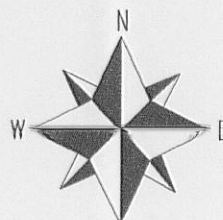
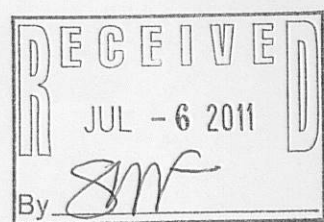

NOTE: BEARINGS ARE REFERENCED TO CERTIFIED SURVEY MAP NO. 307

I have surveyed the above-described property and the above map is a true representation thereof and shows the size and location of the property, its exterior boundaries, the location and dimensions of all structures thereon, fences, apparent easements and roadways and visible encroachments, if any.

This survey is made for the exclusive use of the present owners of the property, and also those who purchase, mortgage, or insure the title thereto within one (1) year from date hereof; and as to them I warrant the accuracy of said survey map.

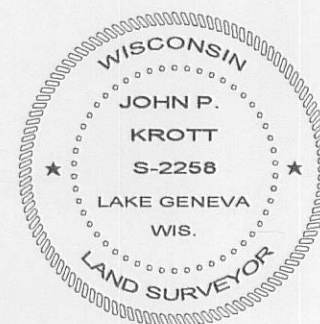

DATED THIS 16th DAY OF JUNE 2011

JOHN KROTT
JOHN KROTT S - 2258
Wisconsin Registered Land Surveyor
(original if signed in red)

005-2839