

PREPARED FOR
BASSO BUILDERS
403 SKYLINE DR.
LAKE GENEVA WI. 53147

PLAT OF SURVEY

-OF-

LOT 4 IN BLOCK 5 OF ASSESSOR'S PLAT #1, C.L. DOUGLAS
SUBDIVISION, LOCATED IN THE VILLAGE OF FONTANA -
ON - GENEVA LAKE, WALWORTH COUNTY, WISCONSIN,

KROTT SURVEYING INC.

N3705 WILLOW BEND LANE
LAKE GENEVA WI. 53147
PHONE # (262)248-3697
FAX # (262)249-0639

C.L. FONTANA AVENUE

(66' WIDE)

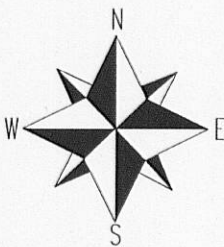
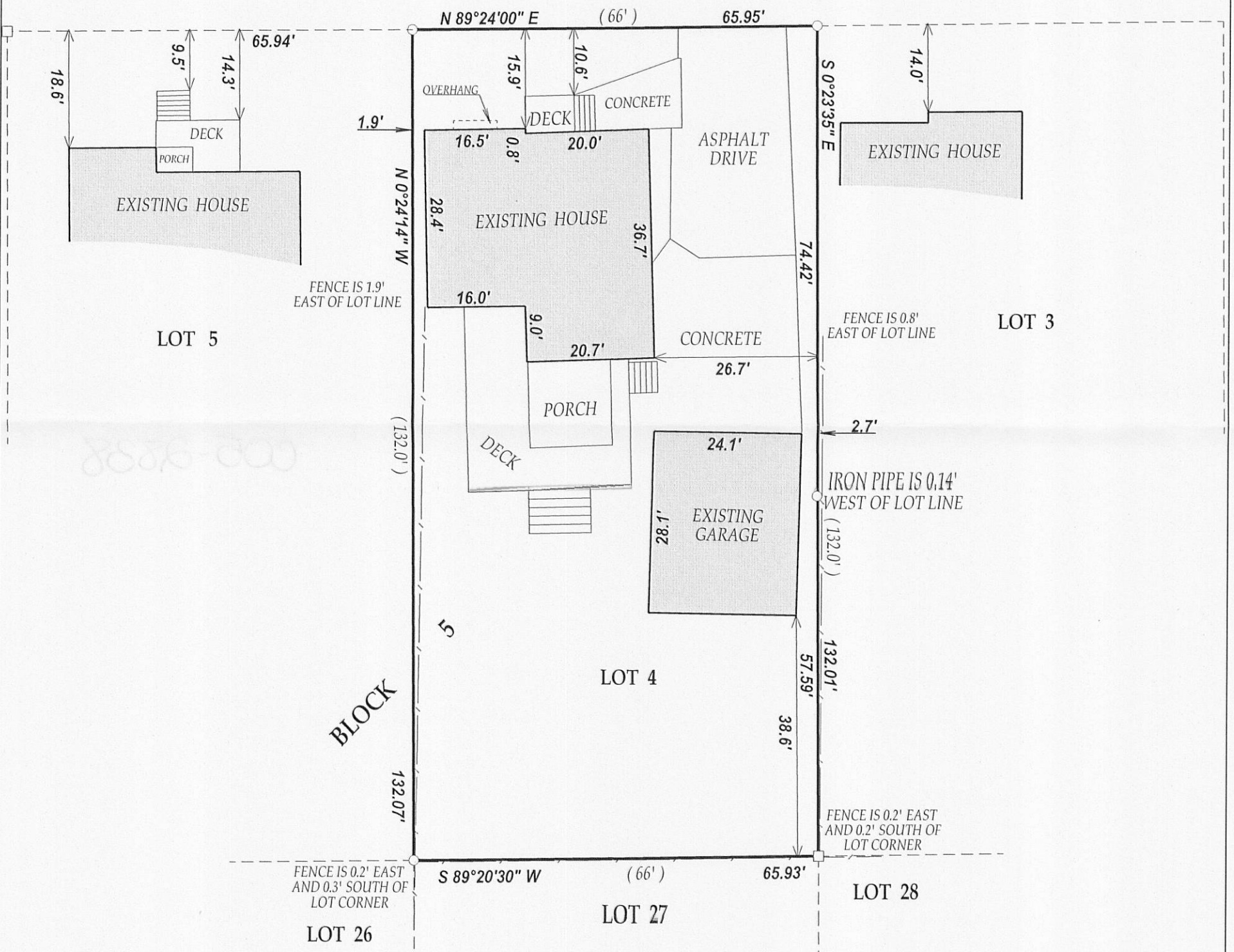

LEGEND

- FOUND IRON PIPE
- FOUND IRON BAR

(XX) RECORDED AS
TAX ID # STFV00231
JOB # 11-061

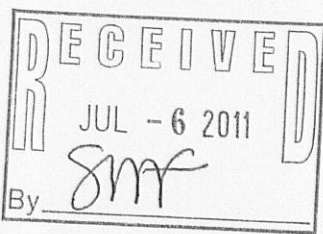

SCALE 1" = 20'

I have surveyed the above-described property and the above map is a true representation thereof and shows the size and location of the property, its exterior boundaries, the location and dimensions of all structures thereon, fences apparent easements and roadways and visible encroachments, if any.

This survey is made for the exclusive use of the present owners of the property, and also those who purchase, mortgage, or insure the title thereto within one (1) year from date hereof; and as to them I warrant the accuracy of said survey map.

NOTE: BEARINGS ARE REFERENCED TO THE RECORD PLAT



DATED THIS 4th DAY OF MAY 2011.
DATE OF LAST REVISION 06 / 30 / 2011

John P. Krott
JOHN KROTT S - 2258
Wisconsin Registered Land Surveyor
(original if signed in red)

STFV-231

005-2838