

PREPARED FOR  
BASSO BUILDERS  
403 SKYLINE DR.  
LAKE GENEVA WI. 53147

# PLAT OF SURVEY

-OF-

LOT 4 IN BLOCK 5 OF ASSESSOR'S PLAT #1, C.L. DOUGLAS  
SUBDIVISION, LOCATED IN THE VILLAGE OF FONTANA -  
ON - GENEVA LAKE, WALWORTH COUNTY, WISCONSIN.

KROTT SURVEYING INC.

N3705 WILLOW BEND LANE  
LAKE GENEVA WI. 53147  
PHONE # (262)248-3697  
FAX # (262)249-0639

C.L. FONTANA AVENUE

(66' WIDE)

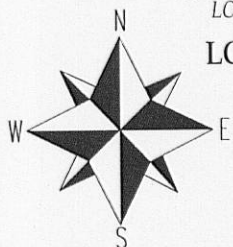
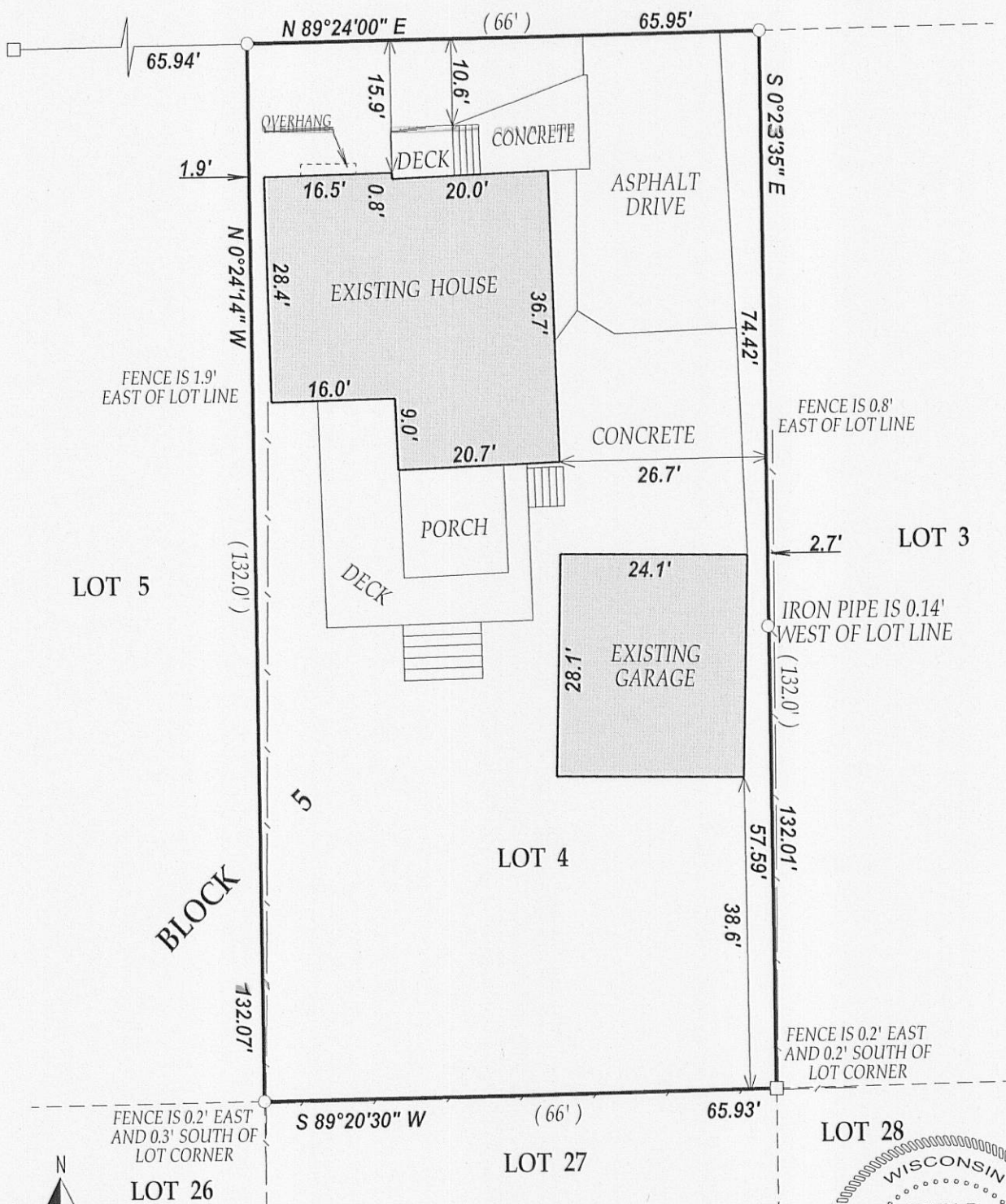
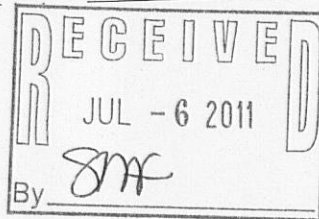

## LEGEND

- FOUND IRON PIPE
- FOUND IRON BAR

(xx) RECORDED AS  
TAX ID # STFV00231  
JOB # 11-061

I have surveyed the above-described property and the above map is a true representation thereof and shows the size and location of the property, its exterior boundaries, the location and dimensions of all structures thereon, fences apparent easements and roadways and visible encroachments, if any.

This survey is made for the exclusive use of the present owners of the property, and also those who purchase, mortgage, or insure the title thereto within one (1) year from date hereof; and as to them I warrant the accuracy of said survey map.

NOTE: BEARINGS ARE REFERENCED TO THE RECORD PLAT

LOT 28

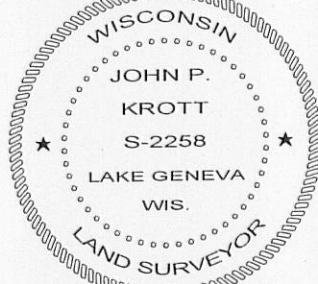

DATED THIS 4th DAY OF MAY 2011.

*John P. Krott*  
JOHN KROTT S - 2258  
Wisconsin Registered Land Surveyor  
( original if signed in red )

STFV-231

005-2837