

GEORGE T. DUNHAM
SURVEYING & SUBDIVIDING
DELAVER, WISCONSIN

N

Scale - 1" = 20'
● - Concrete Monument
○ = Iron Pipe

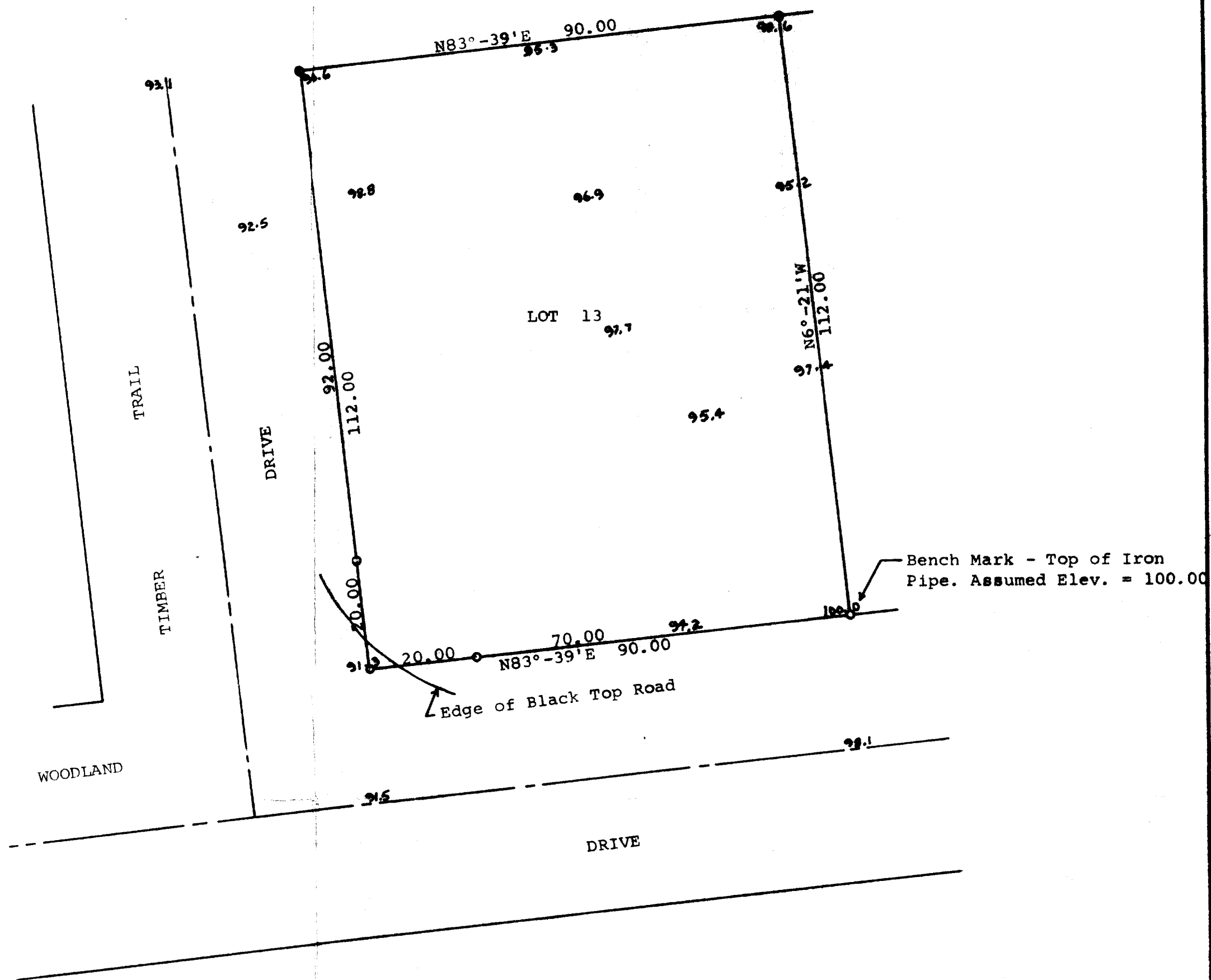

STATE OF WISCONSIN)
COUNTY OF WALWORTH) SS

I, George T. Dunham, Surveyor, certify that I have surveyed the property described as follows,

Lot 13 of Addition "E" to Country Club Estates located in the Village of Fontana, Walworth County, Wisconsin.

and that the above plat is an accurate survey and a true representation thereof and correctly shows the exterior boundary lines and that there are no buildings on said lot at the present time.
March 20, 1973

George T. Dunham
George T. Dunham, Surveyor

