

PLAT OF SURVEY UNIT 8 OF TIMBER RIDGE CONDOMINIUMS VILLAGE OF FONTANA, WALWORTH COUNTY, WISCONSIN

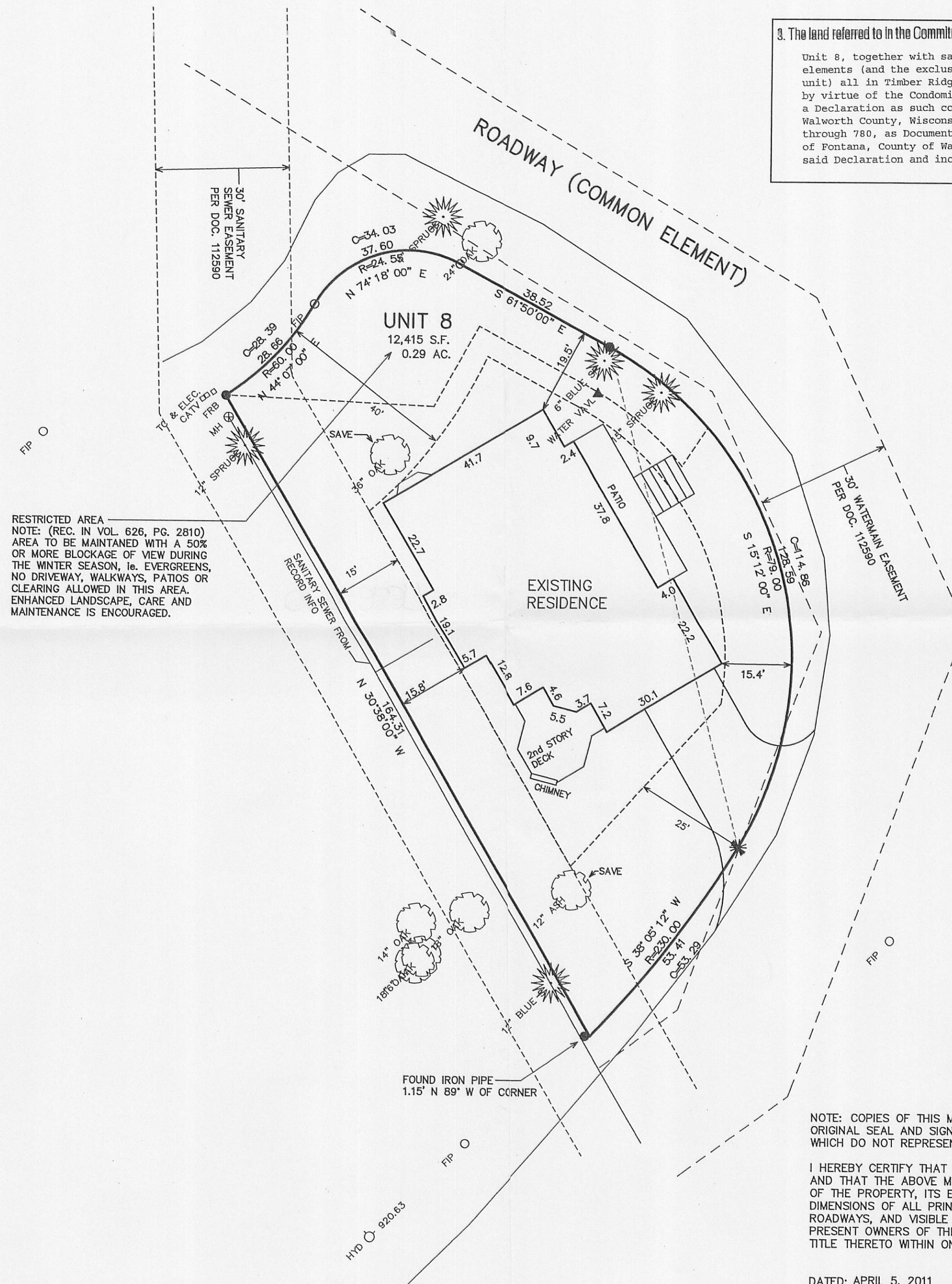
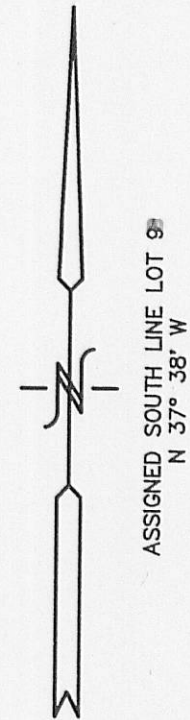

3. The land referred to in the Commitment is described as follows:

Unit 8, together with said unit's undivided percentage interest in the common elements (and the exclusive use of the limited common elements appurtenant to said unit) all in Timber Ridge Condominium, a condominium declared and existing under and by virtue of the Condominium Ownership Act of the State of Wisconsin and recorded by a Declaration as such condominium in the Office of the Register of Deeds for Walworth County, Wisconsin, on June 17, 1985, Vol. 345 of Records, at pages 755 through 780, as Document No. 116094, said condominium being located in the Village of Fontana, County of Walworth, State of Wisconsin on the real estate described in said Declaration and incorporated herein by this reference thereto.

- LEGEND**
- = FOUND IRON PIPE STAKE
 - = FOUND IRON REBAR STAKE
 - (xxx) = RECORDED AS
 - * = FOUND CHIZ X ON BRICK DRIVE

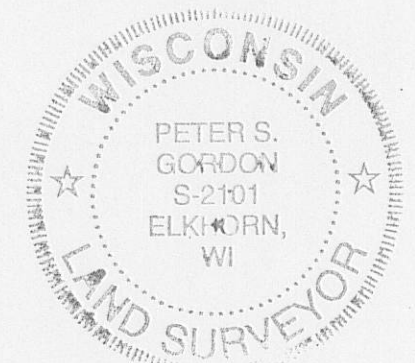
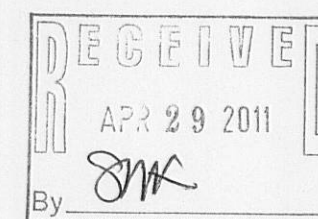

NOTE: COPIES OF THIS MAP TO WHICH THE FOLLOWING CERTIFICATE WILL APPLY SHOW SURVEYOR'S ORIGINAL SEAL AND SIGNATURE IN RED INK. COPIES BY ANY OTHER MEANS MAY HAVE ALTERATIONS WHICH DO NOT REPRESENT THE SURVEYOR'S WORK PRODUCT.

I HEREBY CERTIFY THAT THE ABOVE DESCRIBED PROPERTY HAS BEEN SURVEYED UNDER MY DIRECTION AND THAT THE ABOVE MAP IS A TRUE REPRESENTATION THEREOF AND SHOWS THE SIZE AND LOCATION OF THE PROPERTY, ITS EXTERIOR BOUNDARIES, THE LOCATION OF ALL VISIBLE STRUCTURES, AND DIMENSIONS OF ALL PRINCIPLE BUILDINGS THEREON, BOUNDARY FENCES, APPARENT EASEMENTS, ROADWAYS, AND VISIBLE ENCROACHMENTS, IF ANY. THIS SURVEY IS MADE FOR THE USE OF THE PRESENT OWNERS OF THE PROPERTY, AND ALSO THOSE WHO PURCHASE, MORTGAGE, OR GUARANTEE THE TITLE THERETO WITHIN ONE YEAR FROM THE DATE HEREOF.

DATED: APRIL 5, 2011

Peter S. Gordon
PETER S. GORDON R.L.S. 2101

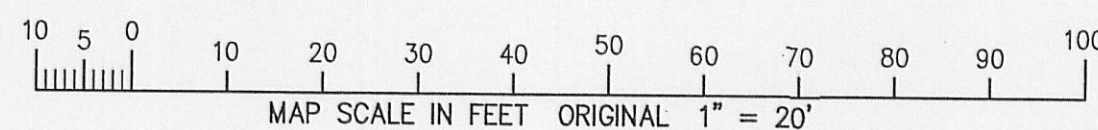

APR 05 2011



WORK ORDERED FOR -
PLUS RELOCATION CO.
C/O KEEFE REAL ESTATE
LAKE GENEVA, WI. 53147

FARRIS, HANSEN & ASSOCIATES, INC.
Engineering, Architecture, Surveying
7 Ridgeway Court P.O. Box 437
ELKHORN, WISCONSIN 53121
Office: (262) 723-2098
Fax: (262) 723-5886

REVISIONS

PROJECT NO.
2210.08
DATE:
07-05-01
SHEET NO.
1 OF 1