

PREPARED FOR:
JAY BENZ
276 1st Ave.
FONTANA WI 53125

PLAT OF SURVEY

-OF-

LOTS 1, 2 AND 3 IN BLOCK 14, EXCEPT THE NORTH 50 FEET OF LOTS 1 AND 2,
AS PER THE ORIGINAL PLAT, VILLAGE OF FONTANA ON GENEVA LAKE
WALWORTH COUNTY, WISCONSIN.

KROTT SURVEYING INC.

N3705 WILLOW BEND LANE
LAKE GENEVA WI. 53147
PHONE # (262)248-3697
FAX # (262)249-0639

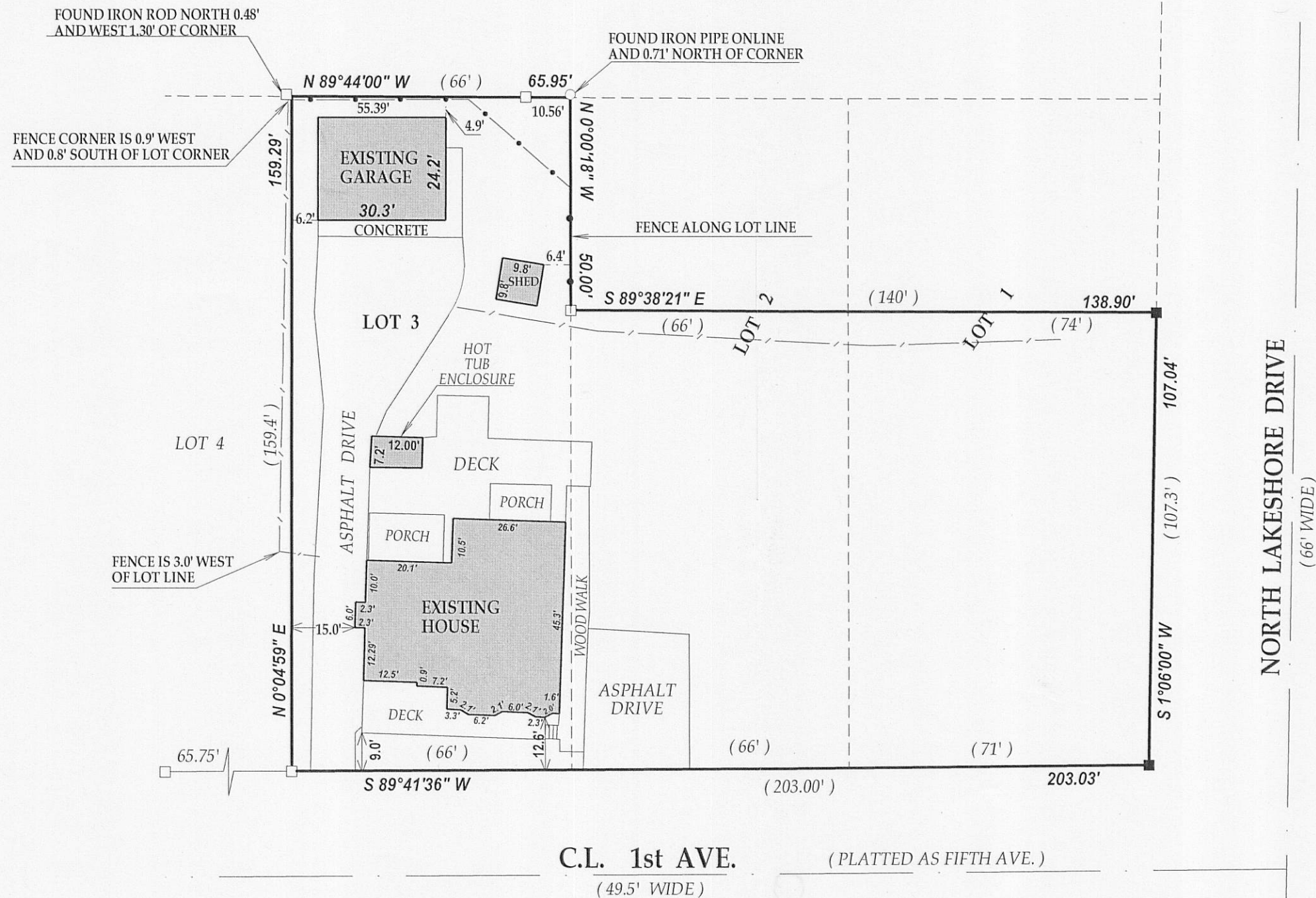

LEGEND

- CHAIN LINK FENCE
- /— WOOD FENCE
- FOUND IRON PIPE
- FOUND IRON BAR
- SET IRON BAR
- (xx) RECORDED AS

I have surveyed the above-described property and the above map is a true representation thereof and shows the size and location of the property, its exterior boundaries, the location and dimensions of all structures thereon, fences apparent easements and roadways and visible encroachments, if any.

This survey is made for the exclusive use of the present owners of the property, and also those who purchase, mortgage, or insure the title thereto within one (1) year from date hereof, and as to them I warrant the accuracy of said survey map.

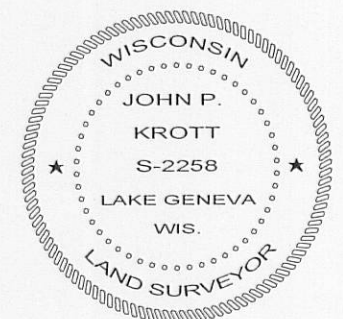
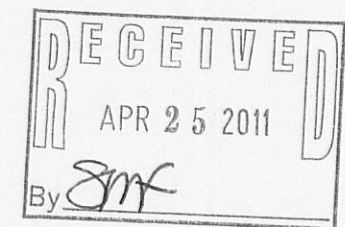
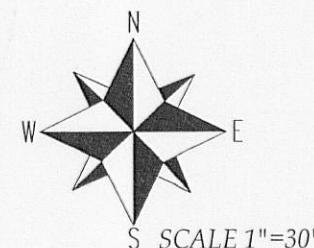

DATED THIS THE 14th, DAY OF APRIL, 2011

John P. Krott
JOHN KROTT S - 2258
Wisconsin Registered Land Surveyor
(original if signed in red)

JOB # 11-052 TAX ID # SOP00088 & SOP 00089

005-2823