

PREPARED FOR
KIRK ZELINSKE
1119 ROYAL OAK DR.
VERNON HILLS IL. 60061

PLAT OF SURVEY

-OF-

KROTT SURVEYING INC.

N3705 WILLOW BEND LANE
LAKE GENEVA WI. 53147
PHONE # (262)248-3697
FAX # (262)249-0639

LOT 14 IN BLOCK 2 AND LOT 13 IN BLOCK 2 OF INDIAN HILLS SUBDIVISION, BEING A SUBDIVISION OF GOVERNMENT LOT NO. 4 IN SECTION 14, TOWN 1 NORTH, RANGE 16 EAST, ACCORDING TO THE RECORDED PLAT THEREOF, EXCEPTING THEREFROM THAT PART OF SAID LOT 13 LYING WEST OF LINE DRAWN FROM A POINT ON THE FRONT LINE 10 FEET EASTERLY OF THE SOUTHWEST CORNER OF SAID LOT TO A POINT ON THE REAR LINE 9 FEET EASTERLY OF THE NORTHWEST CORNER THEREOF WALWORTH COUNTY, WISCONSIN.

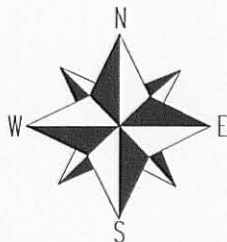
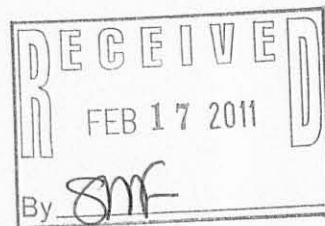
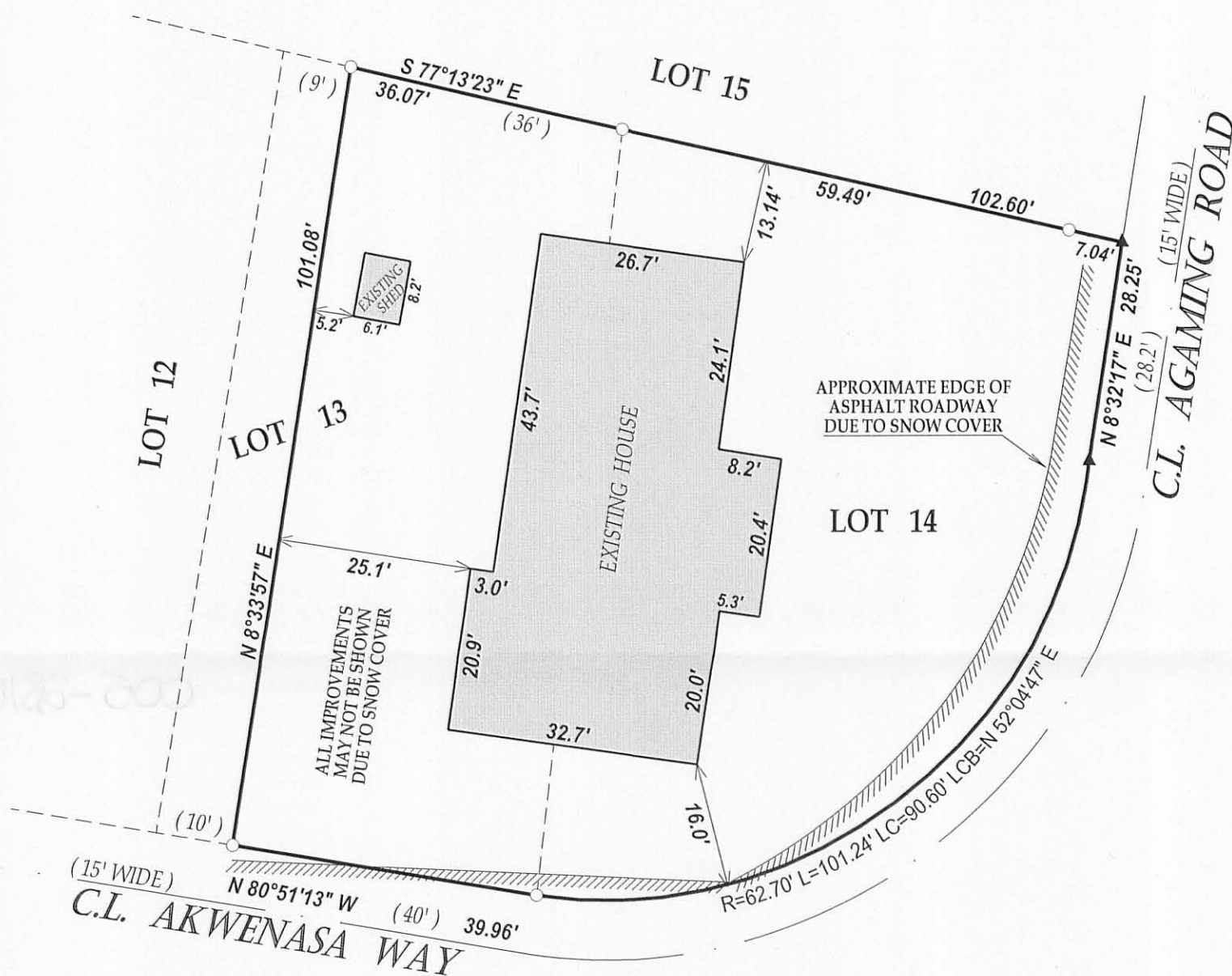

SCALE 1" = 20'



LEGEND

○ FOUND IRON PIPE

▲ SET MAG NAIL

(xx) RECORDED AS

TAX ID # SIH00041

JOB # 11-016

I have surveyed the above-described property and the above map is a true representation thereof and shows the size and location of the property, its exterior boundaries, the location and dimensions of all structures thereon, fences apparent easements and roadways and visible encroachments, if any.

This survey is made for the exclusive use of the present owners of the property, and also those who purchase, mortgage, or insure the title thereto within one (1) year from date hereof; and as to them I warrant the accuracy of said survey map.

NOTE : BEARINGS ARE REFERENCED TO MAGNETIC NORTH.

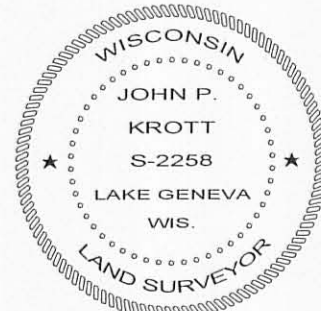

DATED THIS 10th DAY OF FEBRUARY 2011.

John P. Krott
JOHN KROTT S - 2258
Wisconsin Registered Land Surveyor
(original if signed in red)