

FARRIS, HANSEN & ASSOCIATES, INC.

ENGINEERING - ARCHITECTURE - SURVEYING
 7 RIDGWAY COURT - P.O. BOX 437 - ELKHORN, WISCONSIN 53121
 PHONE: (262) 723-2098 FAX: (262) 723-5886
PLAT OF SURVEY

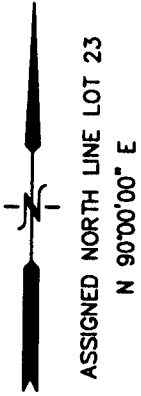

Lot 23 of Addition "E" to Country Club Estates in the Village of Fontana-on-Geneva Lake, Walworth County, Wisconsin.

Tax Key No: SCTE 00023

- WORK ORDERED BY -
 KEEFE REAL ESTATE
 751 GENEVA PARKWAY
 LAKE GENEVA, WI. 53147

COUNTRY CLUB DRIVE
 AKA WAUBUN DRIVE (50' WIDE)

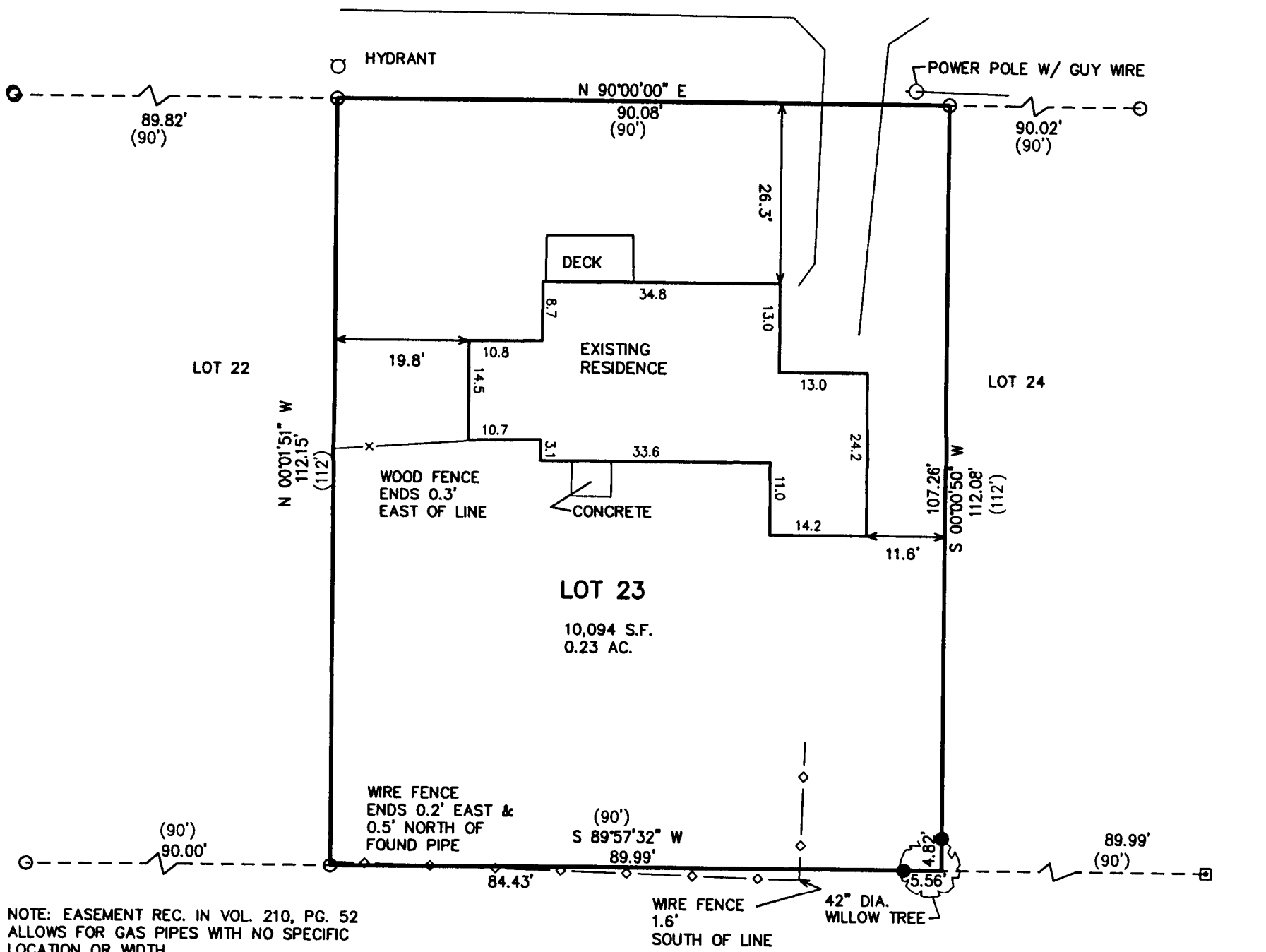

NOTE: EASEMENT REC. IN VOL. 210, PG. 52
 ALLOWS FOR GAS PIPES WITH NO SPECIFIC
 LOCATION OR WIDTH.

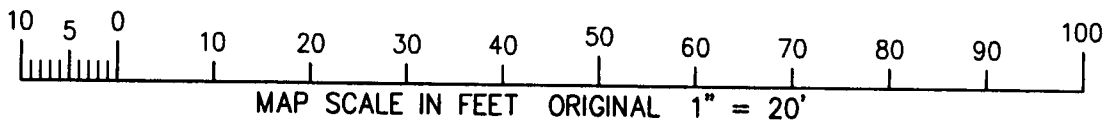

LEGEND

- = FOUND IRON PIPE STAKE
- = SET IRON REBAR STAKE
- ⊠ = FOUND CONCRETE MONUMENT
- (XXX) = RECORDED AS

NOTE: COPIES OF THIS MAP TO WHICH THE FOLLOWING CERTIFICATE WILL APPLY SHOW SURVEYOR'S ORIGINAL SEAL AND SIGNATURE IN RED INK. COPIES BY ANY OTHER MEANS MAY HAVE ALTERATIONS WHICH DO NOT REPRESENT THE SURVEYOR'S WORK PRODUCT.

I HEREBY CERTIFY THAT THE ABOVE DESCRIBED PROPERTY HAS BEEN SURVEYED UNDER MY DIRECTION AND THAT THE ABOVE MAP IS A TRUE REPRESENTATION THEREOF AND SHOWS THE SIZE AND LOCATION OF THE PROPERTY, ITS EXTERIOR BOUNDARIES, THE LOCATION OF ALL VISIBLE STRUCTURES, AND DIMENSIONS OF ALL PRINCIPLE BUILDINGS THEREON, BOUNDARY FENCES, APPARENT EASEMENTS, ROADWAYS, AND VISIBLE ENCROACHMENTS, IF ANY. THIS SURVEY IS MADE FOR THE USE OF THE PRESENT OWNERS OF THE PROPERTY, AND ALSO THOSE WHO PURCHASE, MORTGAGE, OR GUARANTEE THE TITLE THERETO WITHIN ONE YEAR FROM THE DATE HEREOF.

DATED: DECEMBER 20, 2010

Peter S. Gordon
 PETER S. GORDON R.L.S. 2101

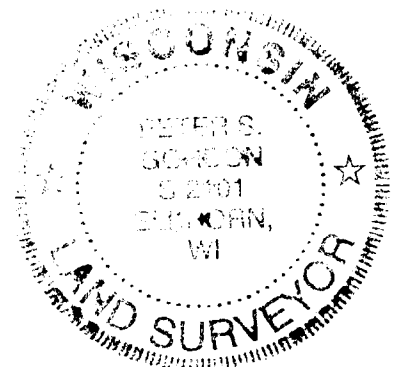
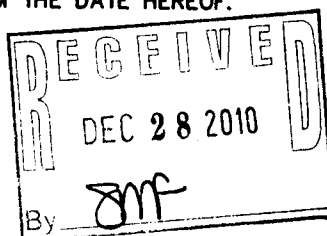

PROJECT: 8297
 DATE: 12-17-2010
 SHEET 1 OF 1