

PREPARED FOR:
PIER DOCKTORS, INC.

PLAT OF SURVEY

- OF -

LOT 5 OF STEARNS AND GEROULD'S SUBDIVISION LOCATED IN THE
SOUTH 1/2 OF SECTION 11, TOWN 1 NORTH, RANGE 16 EAST, VILLAGE OF
FONTANA-ON-GENEVA LAKE, WALWORTH COUNTY, WISCONSIN

PATHFINDER SURVEYING INC.
(formerly)
J.K. SURVEYING INC.
P.O BOX 322
LAKE GENEVA, WI. 53147
WWW.PATHFINDERSURVEYING.NET
262-248-8303

NORTH SHORE DRIVE
(66' WIDE)
(N 36°40'10"E 145.00')
(N 36°27'09"E 143.58')

S 69°00'00"E (695.00')
677.87' 688.38' +/-

LOT 5

721.20'
N 71°00'17"W 729.81' +/-
(N 70°59'39"W 730.00')

NOTE: THE PURPOSE OF THIS SURVEY IS TO ASBUILT
THE PIER, NO EASEMENTS, ENCROACHMENTS, OR
OTHER IMPROVEMENTS ARE SHOWN

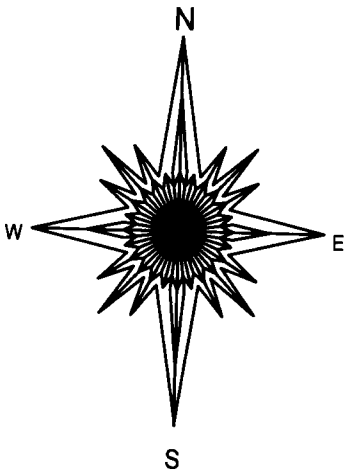

- () = recorded as
- = found iron bar
- = found iron pipe
- = set iron pipe
- = set iron bar

SCALE 1" = 60'

JOB # 10-173

TAX ID # SS&G 00005

NOTE: BEARINGS ON THIS PLAT ARE REFERENCED TO
THE RECORD PLAT OF STEARNS AND GEROULD'S SUBDIVISION,
THE NORTH LINE IS ASSUMED TO BEAR "S 69°00'00" E"

"I hereby certify that I have surveyed the above described property and that the above
map is a true representation of its exterior boundary."

This survey is made for the present owners of the property, and those who
purchase, mortgage, or guarantee the title thereto, within one year from
the date hereof.

DATED THIS 1st, DAY OF DECEMBER, 2010.

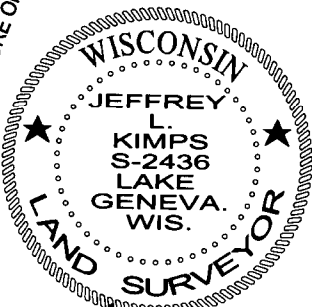
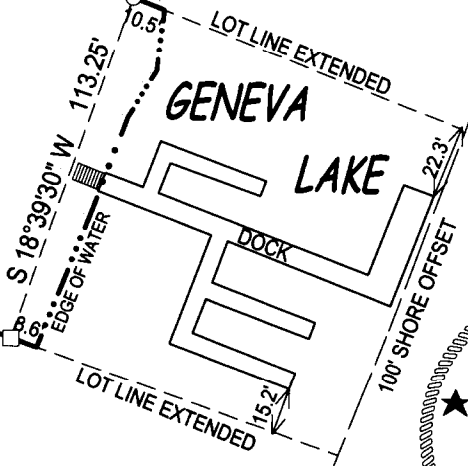
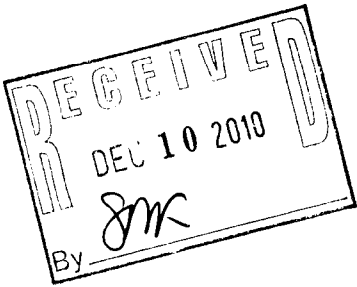

JEFFREY L. KIMPS S-2436
Wisconsin Registered Land Surveyor
(original if signed in red)