

PREPARED FOR:
ROSE REMIAN

PLAT OF SURVEY

- OF -

PATHFINDER SURVEYING INC.
(formerly)
J.K. SURVEYING INC.
P.O. BOX 322
LAKE GENEVA, WI, 53147
262-248-8303

LOT J2, OF ADDITION "J" TO COUNTRY CLUB ESTATES,
LOCATED IN THE VILLAGE OF FONTANA-ON-GENEVA LAKE,
WALWORTH COUNTY, WISCONSIN

SITE BENCHMARK
TOP OF IRON BAR
ELEV: 104.3'

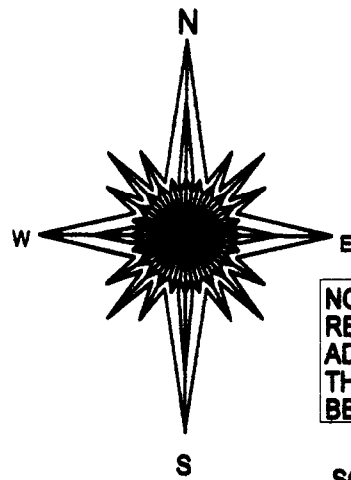
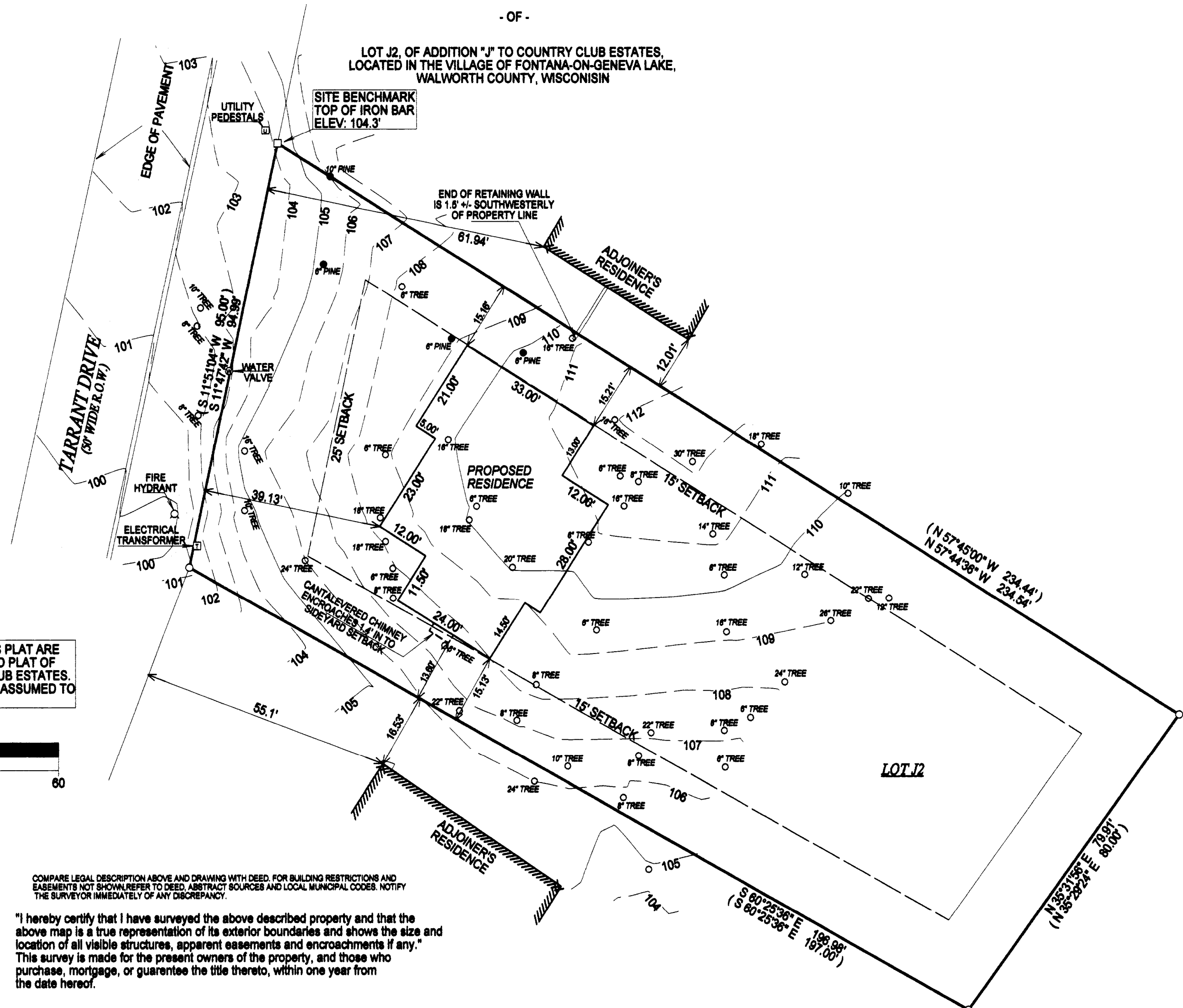

NOTE: THE BEARINGS ON THIS PLAT ARE REFERENCED TO THE RECORD PLAT OF ADDITION "J" TO COUNTRY CLUB ESTATES. THE SOUTH LINE OF LOT J2 IS ASSUMED TO BEAR "S 60°25'38" E"

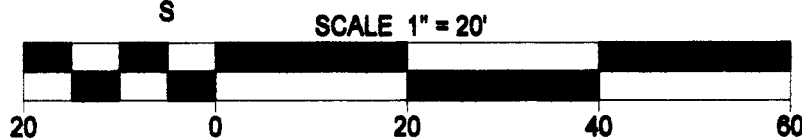

- () = recorded as
- = found iron bar
- = found iron pipe
- = set iron pipe
- = set iron bar

JOB # 10-157

TAX ID # SCTJ 00002

COMPARE LEGAL DESCRIPTION ABOVE AND DRAWING WITH DEED. FOR BUILDING RESTRICTIONS AND EASEMENTS NOT SHOWN, REFER TO DEED, ABSTRACT SOURCES AND LOCAL MUNICIPAL CODES. NOTIFY THE SURVEYOR IMMEDIATELY OF ANY DISCREPANCY.

"I hereby certify that I have surveyed the above described property and that the above map is a true representation of its exterior boundaries and shows the size and location of all visible structures, apparent easements and encroachments if any." This survey is made for the present owners of the property, and those who purchase, mortgage, or guarantee the title thereto, within one year from the date hereof.

DATED THIS 28th DAY OF OCTOBER, 2010.

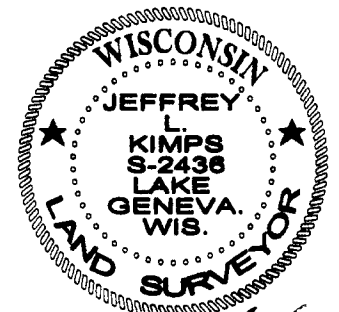
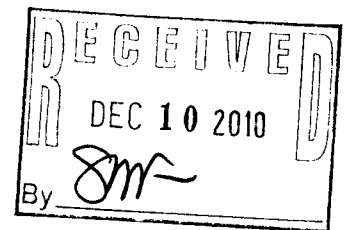

Jeffrey L. Kimps
 JEFFREY L. KIMPS S - 2436
 Wisconsin Registered Land Surveyor
 (original if signed in red)

005-2809