

PREPARED FOR:
PETER AND SHEILA WRIGHT
452 E. 4th, STREET
HINSDALE, IL 60521

PLAT OF SURVEY

- OF -

OUTLOT 52 OF THE ASSESSOR'S PLAT NO. 1 AMENDED
TO THE VILLAGE OF FONTANA, WALWORTH COUNTY,
WISCONSIN.

PATHFINDER SURVEYING INC.
(formerly)
J.K. SURVEYING INC.
P.O. BOX 322
LAKE GENEVA, WI 53147
WWW.PATHFINDERSURVEYING.NET
262-248-8303

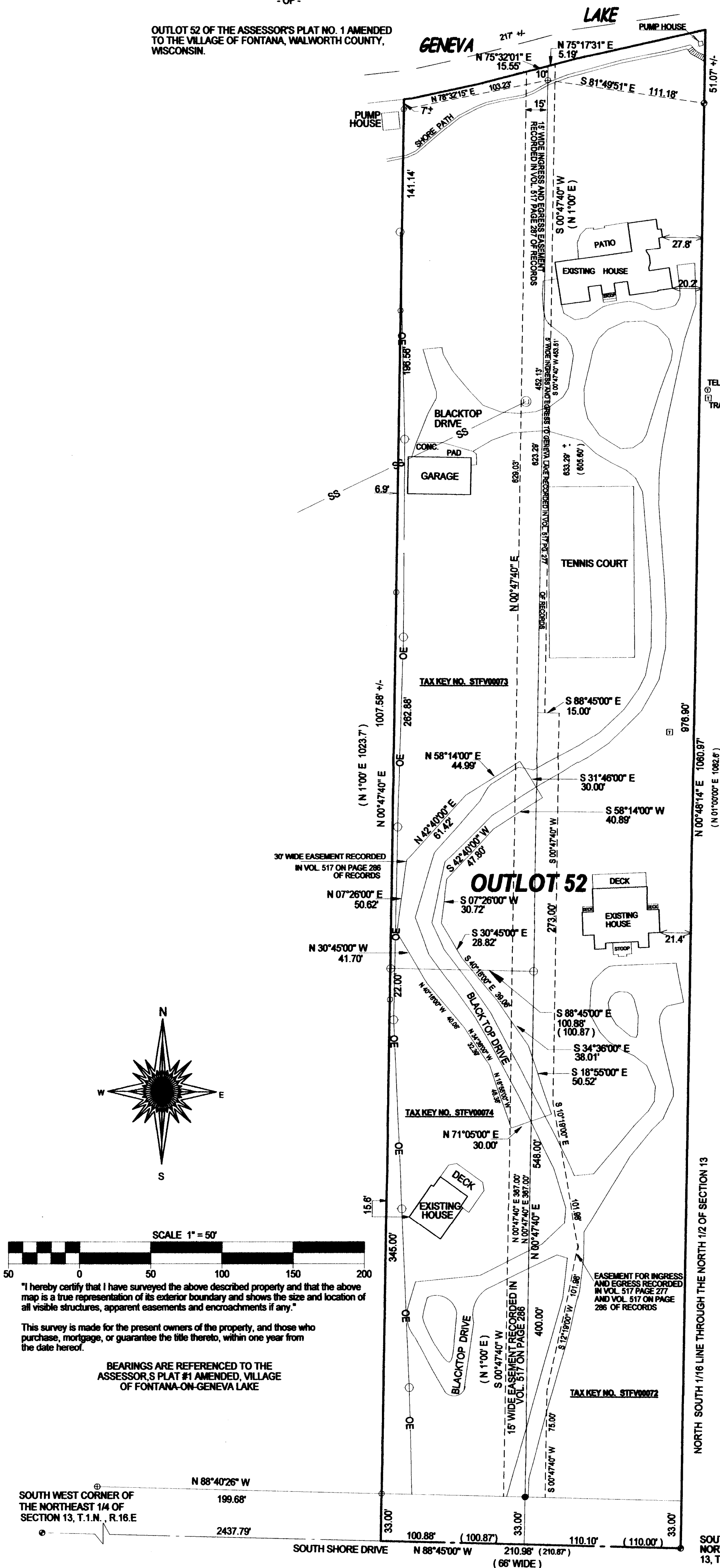

LEGEND

- ⊕ FOUND 5" DIA CONCRETE MONUMENT WITH IRON ROD IN CENTER
- FOUND CONCRETE MONUMENT WITH BRASS CAP
- FOUND IRON PIPE
- SET IRON PIPE
- FOUND RAIL ROAD SPIKE IN BLACKTOP DRIVE
- UTILITY POLE
- OE — OVER HEAD UTILITIES
- PRIVATE SEWAGE SYSTEM MANHOLE
- ⊕ PUBLIC SANITARY SEWER MANHOLE
- (XXXX) RECORDED AS
- SS — SANITARY SEWER LINE

REVISED 11/19/2010
SHOW SHORE PATH STEPS AS BUILT
SHOW BUILDING ADDITIONS
REVISED 9/28/2009
SHOW REMOVAL OF STEPS
SHOW REMOVAL OF PUTTING GREEN
REVISED THIS 9/1/2009
SHOW NEW ENCROACHMENTS,
MARK WALL FOR REMOVAL
SHOW CAR PORT REMOVAL
REVISED: 7/31/2007
UPDATED SURVEY TO SHOW NEW
LOCATION OF CAR PORT
REVISED 10-3-05

REVISED: 2/27/2001
DATE: 2/11/1999

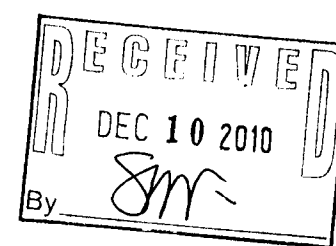
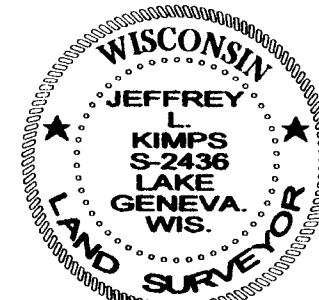

JEFFREY L. KIMP S-2436
Wisconsin Registered Land Surveyor
(original if signed in red)

JOB NUMBER: 09-083UD2

TAX ID: STFV00073 & 74

NORTH SOUTH 1/16 LINE THROUGH THE NORTH 1/2 OF SECTION 13

SOUTHEAST CORNER OF THE
NORTHEAST 1/4 OF SECTION
13, T.1.N., R.16.E.

"I hereby certify that I have surveyed the above described property and that the above map is a true representation of its exterior boundary and shows the size and location of all visible structures, apparent easements and encroachments if any."

This survey is made for the present owners of the property, and those who purchase, mortgage, or guarantee the title thereto, within one year from the date hereof.

BEARINGS ARE REFERENCED TO THE
ASSESSOR'S PLAT #1 AMENDED, VILLAGE
OF FONTANA-ON-GENEVA LAKE

SOUTH WEST CORNER OF
THE NORTHEAST 1/4 OF
SECTION 13, T.1.N., R.16.E

STEV-72

005-3808