

PREPARED FOR:  
LuAnn Smith  
Keefe Real Estate, Inc.  
751 Geneva Parkway  
Lake Geneva, WI 53147

# PLAT OF SURVEY

**KROTT SURVEYING INC.**  
N3705 WILLOW BEND LANE  
LAKE GENEVA WI 53147

PHONE # (262)248-3697  
FAX # (262)249-0639

- OF -

LOTS 6, 7 AND 8, BLOCK 14 OF GLENWOOD SPRINGS  
LOCATED IN SECTION 14, TOWN 1 NORTH, RANGE 16 EAST,  
VILLAGE OF FONTANA - ON - GENEVA LAKE, WALWORTH COUNTY, WISCONSIN

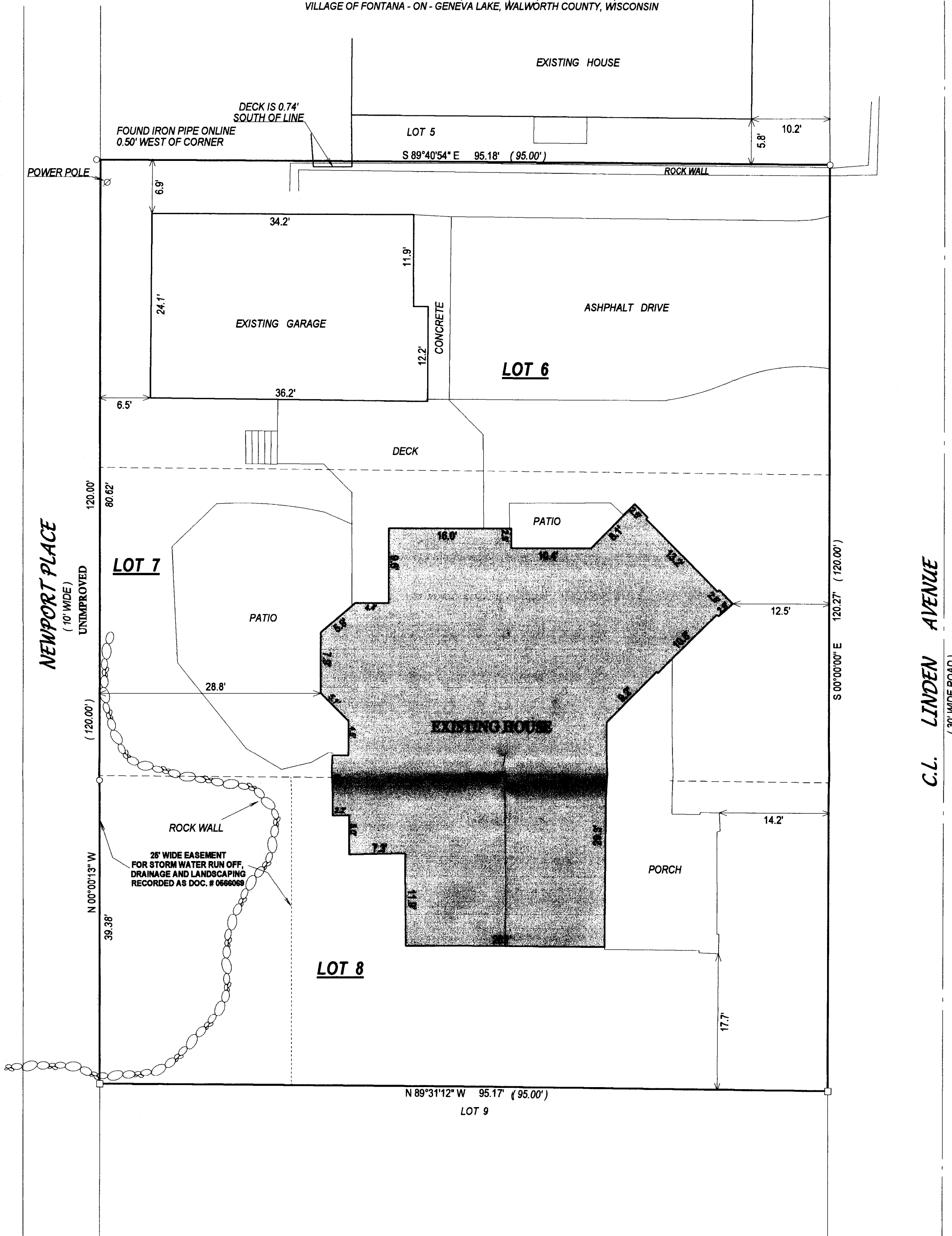

**NEWPORT PLACE**  
(10' WIDE)  
UNIMPROVED

**C.L. LINDEN AVENUE**  
(30' WIDE ROAD)

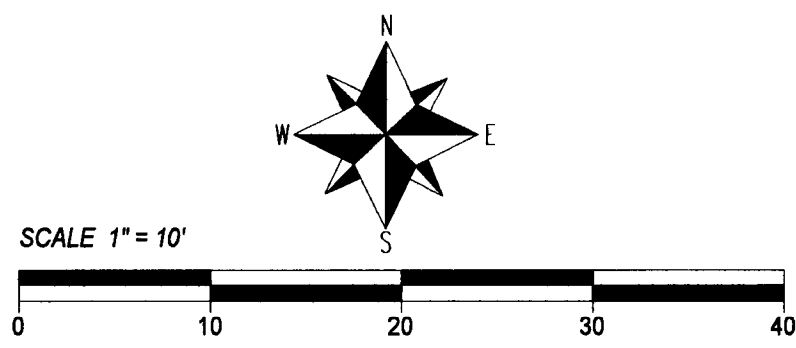

**LEGEND**  
○ FOUND IRON PIPE  
□ FOUND IRON BAR  
(xx) RECORDED AS

I have surveyed the above-described property and the above map is a true representation thereof and shows the size and location of the property, its exterior boundaries, the location and dimensions of all structures thereon, fences, apparent easements and roadways and visible encroachments, if any.

This survey is made for the exclusive use of the present owners of the property, and also those who purchase, mortgage, or insure the title thereto within one (1) year from date hereof, and as to them I warrant the accuracy of said survey map.

RECEIVED  
DEC 03 2010  
By: *SM*

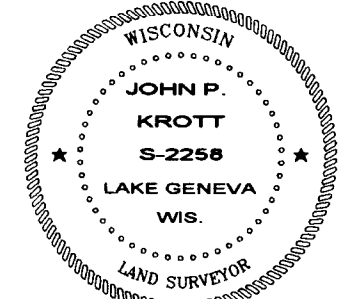

DATED THIS 28th DAY OF NOVEMBER, 2010  
*John P. Krott*  
JOHN KROTT S - 2258  
Wisconsin Registered Land Surveyor  
(original if signed in red)

JOB # 05-070UD TAX ID # SGS00085,86,87

005-2801