

PREPARED FOR  
PEARCE & SON, INC.  
W7037 BRICK CHURCH RD.  
WALWORTH WI. 53184

# PLAT OF SURVEY

-OF-

KROTT SURVEYING INC.

N3705 WILLOW BEND LANE  
LAKE GENEVA WI. 53147  
PHONE # (262)248-3697  
FAX # (262)249-0639

LOT 1 IN BLOCK 4 OF INDIAN HILLS, BEING A SUBDIVISION OF  
GOVERNMENT LOT 4 IN SECTION 14, TOWN 1 NORTH, RANGE 16 EAST,  
ACCORDING TO THE RECORD PLAT THEREOF, VILLAGE OF  
FONTANA-ON-GENEVA LAKE, WALWORTH COUNTY, WISCONSIN.

LOWEST EXISTING GRADE NEXT  
TO PROPOSED HOUSE ELV. = 98

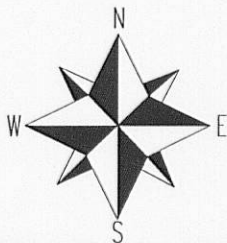
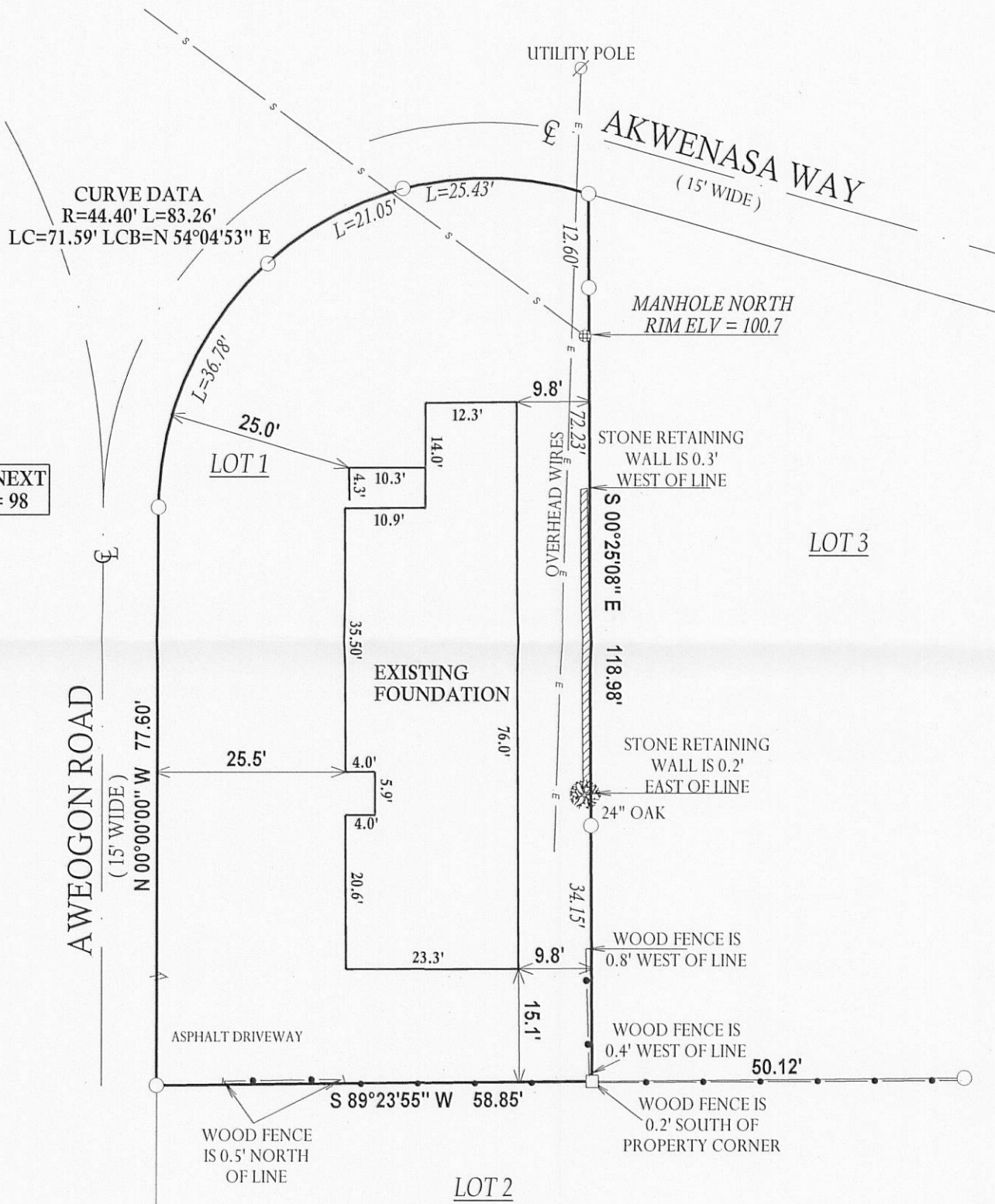

SCALE 1" = 20'

0 20 40 60

I have surveyed the above-described property and the above map is a true representation thereof and shows the size and location of the property, its exterior boundaries, the location and dimensions of all structures thereon, fences apparent easements and roadways and visible encroachments, if any.

This survey is made for the exclusive use of the present owners of the property, and also those who purchase, mortgage, or insure the title thereto within one (1) year from date hereof, and as to them I warrant the accuracy of said survey map.

NOTE: BASIS OF BEARING IS, AWEOGON ROAD ASSUMED NORTH-SOUTH.

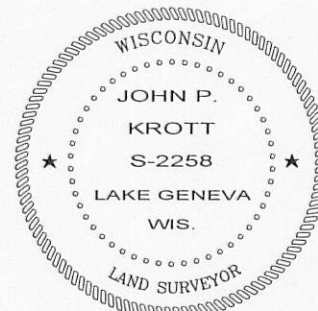
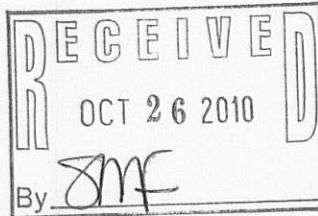

DATE OF LAST REVISION: 10 / 18 / 2010

DATED THIS 3rd DAY OF SEPTEMBER 2010.

*John P. Krott*

JOHN KROTT S - 2258  
Wisconsin Registered Land Surveyor  
(original if signed in red)

## LEGEND

○ FOUND IRON PIPE

□ FOUND IRON BAR

— SANITARY SEWER LINE

(XX) RECORDED AS

TAX ID #: SIH 00060

JOB #: 06-390

005 - 2798