

3. The land referred to in the Commitment is described as follows:
Lot 24, in Block 1 in Indian Hills, being a subdivision in Government Lot 4 in Section 14, Township 1 North, Range 16 East, of the 4th P.M., reference being had to the plat thereof recorded March 26, 1927 in Volume 8 of Plats, pages 109 and 110, Walworth County, Wisconsin.

Tax Key No: SIH 00020A

PLAT OF SURVEY

LOT 24 OF BLOCK 1

INDIAN HILLS SUBDIVISION

LOCATED IN SECTION 14, TOWN 1 NORTH, RANGE 16 EAST, WALWORTH COUNTY, WISCONSIN

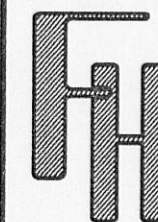

PLAT OF SURVEY

WORK ORDERED BY:
DAVID CURRY
49 WEST GENEVA STREET
WILLIAMS BAY, WI. 53191

FARRIS, HANSEN & ASSOCIATES, INC.
Engineering, Architecture, Surveying
7 Ridgway Court P.O. Box 437
ELKHORN, WISCONSIN 53121
Office: (414) 723-2098
Fax: (414) 723-5886

REVISIONS

PROJECT NO.
8255
DATE:
10-12-2010
SHEET NO.
1 OF 1

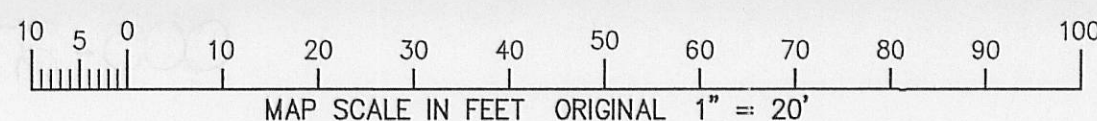
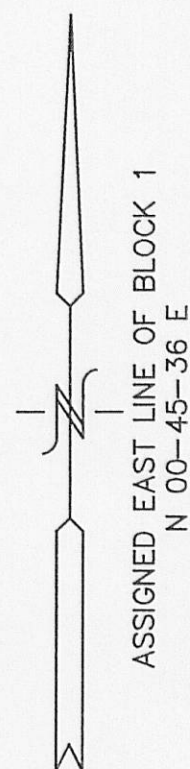

LEGEND

- = FOUND IRON PIPE STAKE
- = FOUND IRON REBAR STAKE
- = FOUND CONCRETE MONUMENT
- ⊗ = SET IRON REBAR STAKE
- (XXX) = RECORDED AS
- AREA = 12,600 S.F.

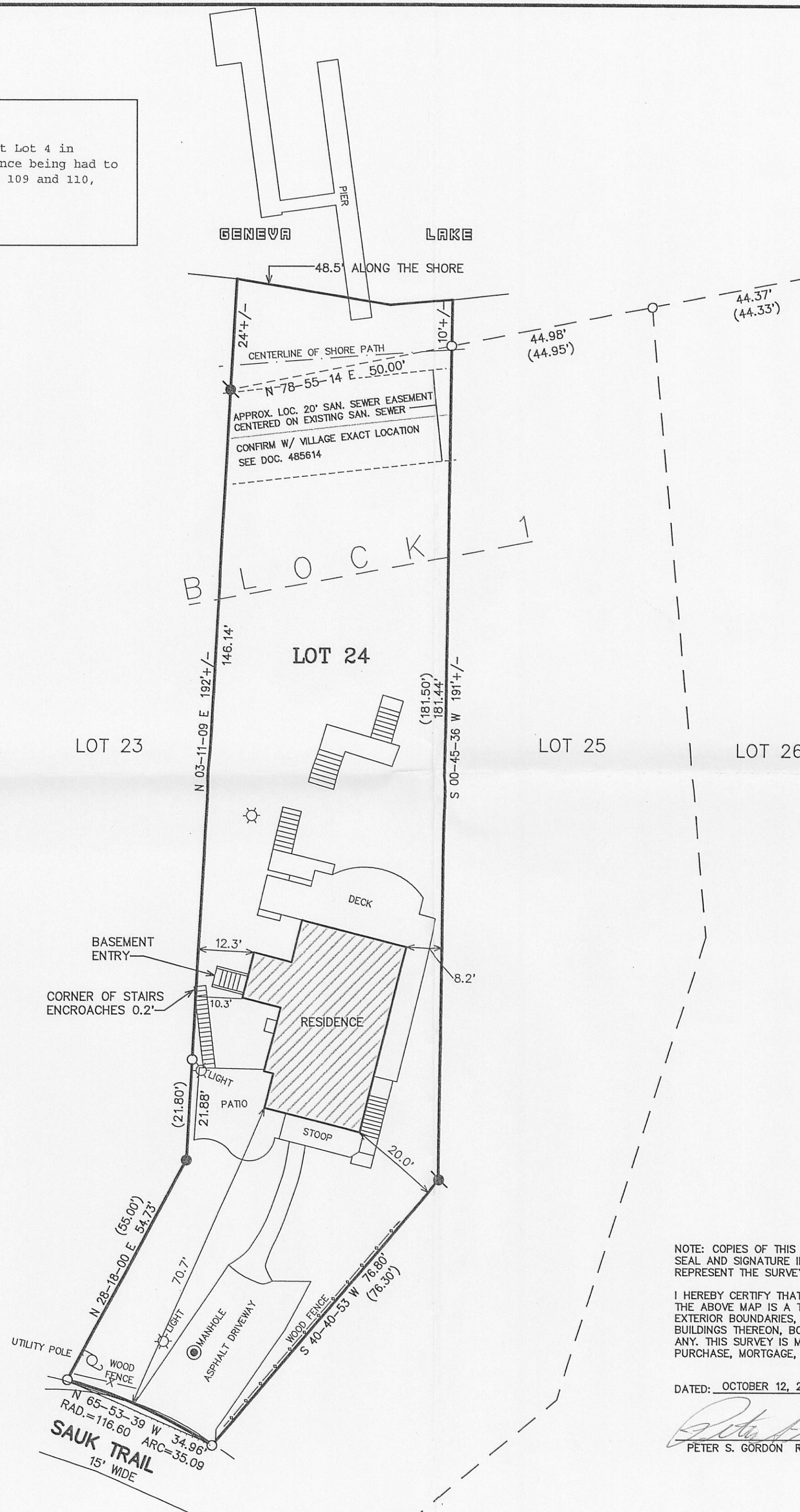
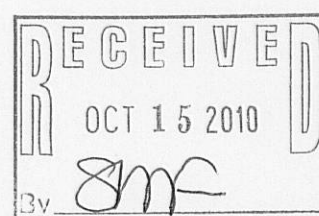

RESIDENCE DIMENSIONS

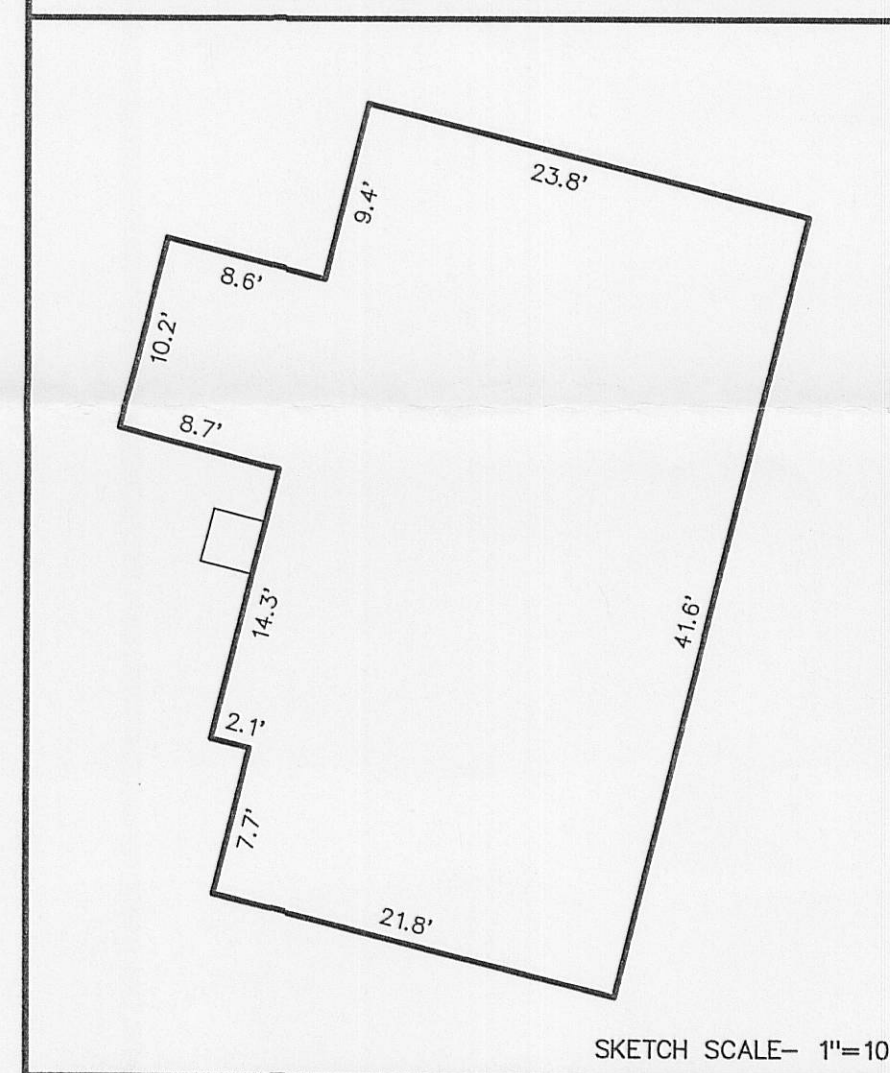

SKETCH SCALE- 1"=10'

NOTE: COPIES OF THIS MAP TO WHICH THE FOLLOWING CERTIFICATE WILL APPLY SHOW SURVEYOR'S ORIGINAL SEAL AND SIGNATURE IN RED INK. COPIES BY ANY OTHER MEANS MAY HAVE ALTERATIONS WHICH DO NOT REPRESENT THE SURVEYOR'S WORK PRODUCT.

I HEREBY CERTIFY THAT THE ABOVE DESCRIBED PROPERTY HAS BEEN SURVEYED UNDER MY DIRECTION AND THAT THE ABOVE MAP IS A TRUE REPRESENTATION THEREOF AND SHOWS THE SIZE AND LOCATION OF THE PROPERTY, ITS EXTERIOR BOUNDARIES, THE LOCATION OF ALL VISIBLE STRUCTURES, AND DIMENSIONS OF ALL PRINCIPLE BUILDINGS THEREON, BOUNDARY FENCES, APPARENT EASEMENTS, ROADWAYS, AND VISIBLE ENCROACHMENTS, IF ANY. THIS SURVEY IS MADE FOR THE USE OF THE PRESENT OWNERS OF THE PROPERTY, AND ALSO THOSE WHO PURCHASE, MORTGAGE, OR GUARANTEE THE TITLE THERETO WITHIN ONE YEAR FROM THE DATE HEREOF.

DATED: OCTOBER 12, 2010

PETER S. GORDON
PETER S. GORDON R.L.S. 2101

