

PREPARED FOR
SUSAN CAPERTON
192 FAIRFAX ST.
BERKELEY SPRINGS WV 24511

PLAT OF SURVEY

-OF-

LOT 3 OF BUENA VISTA SUBDIVISION, A SUBDIVISION LOCATED
IN SECTIONS 11 AND 14, TOWN 1 NORTH, RANGE 16 EAST, VILLAGE
OF FONTANA - ON - GENEVA LAKE, WALWORTH COUNTY, WISCONSIN.

KROTT SURVEYING INC.

N3705 WILLOW BEND LANE
LAKE GENEVA WI. 53147
PHONE # (262)248-3697
FAX # (262)249-0639

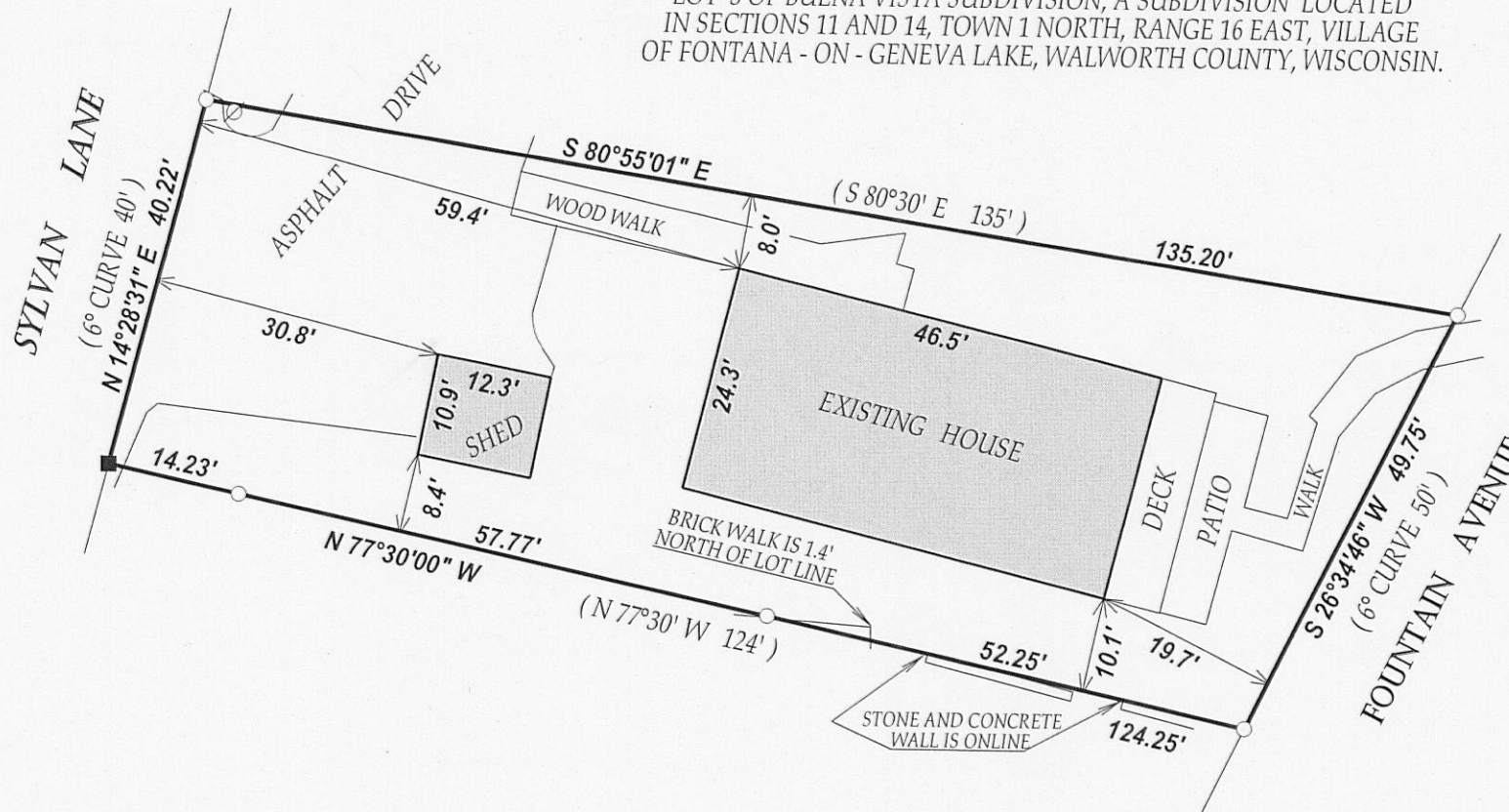

LEGEND

- FOUND IRON PIPE
- SET IRON BAR
- Ø UTILITY POLE
- (XX) RECORDED AS
- TAX ID # SBV0002A
- JOB # 10-131

I have surveyed the above-described property and the above map is a true representation thereof and shows the size and location of the property, its exterior boundaries, the location and dimensions of all structures thereon, fences apparent easements and roadways and visible encroachments, if any.

This survey is made for the exclusive use of the present owners of the property, and also those who purchase, mortgage, or insure the title thereto within one (1) year from date hereof; and as to them I warrant the accuracy of said survey map.

NOTE: BEARINGS ARE REFERENCED TO THE RECORD PLAT

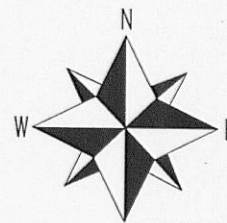

S SCALE 1"=20'

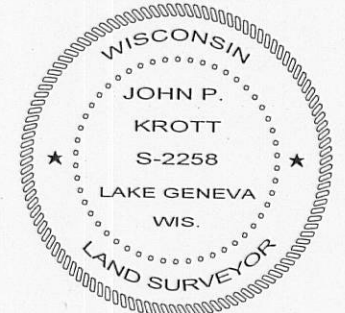
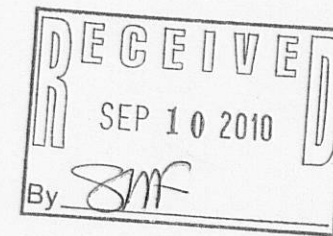
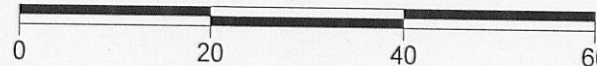

DATED THIS 13th DAY OF AUGUST 2010.

John P. Krott

JOHN KROTT S - 2258
Wisconsin Registered Land Surveyor
(original if signed in red)

005-2784