

PREPARED FOR:  
JOHN GRAFF  
375 SYLVAN LANE  
FONTANA, WI 53125

PLAT OF SURVEY

-OF-

KROTT SURVEYING INC.  
N3705 WILLOW BEND LANE  
LAKE GENEVA WI. 53147  
PHONE # (262)248-3697  
FAX # (262)249-0639

LOT 18 IN BUENA VISTA PARK BEING A SUBDIVISION LOCATED IN SECTIONS  
11 AND 14 IN TOWN 1 NORTH, RANGE 16 EAST, VILLAGE OF FONTANA-ON-  
GENEVA-LAKE, WALWORTH COUNTY, WISCONSIN.

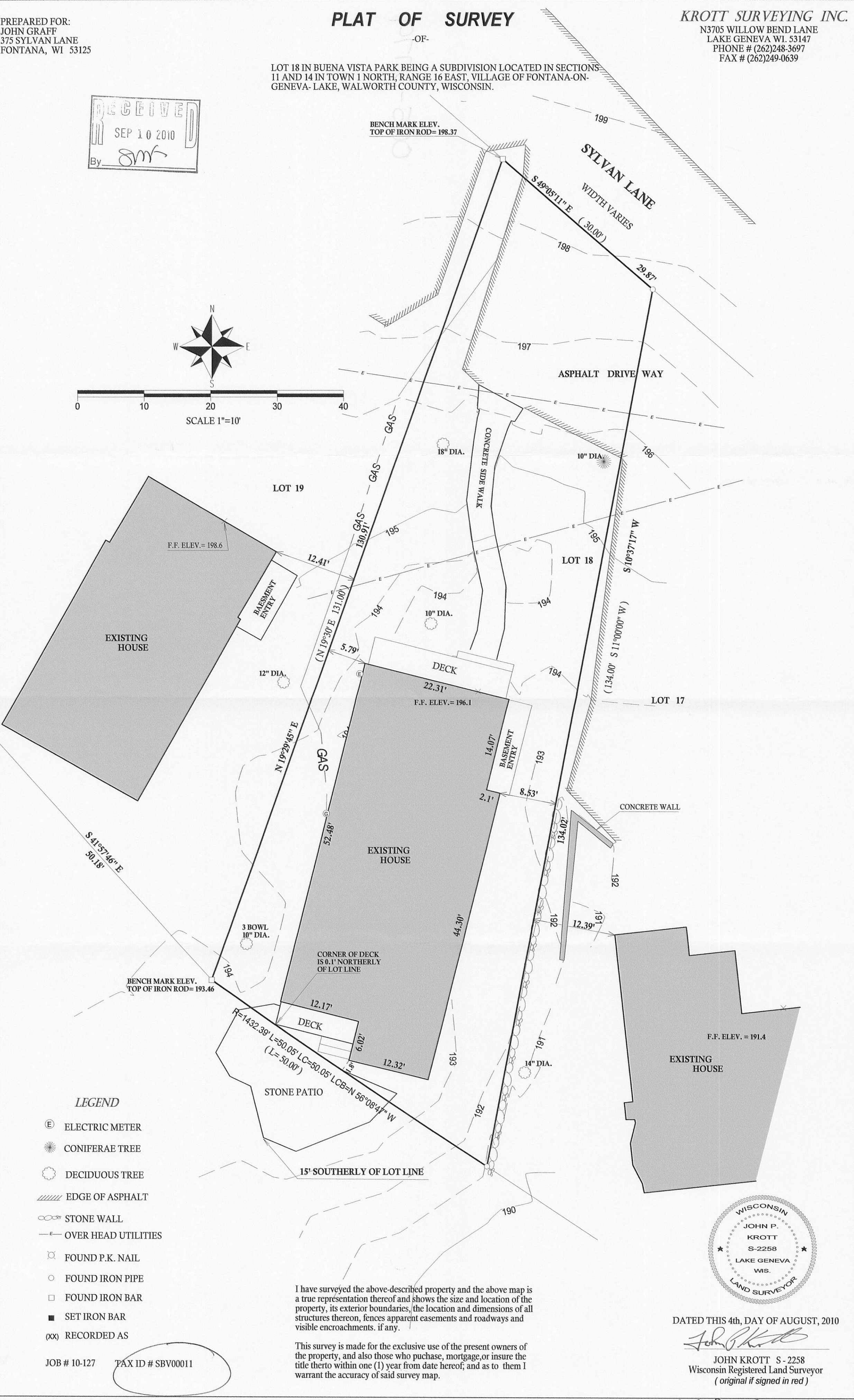
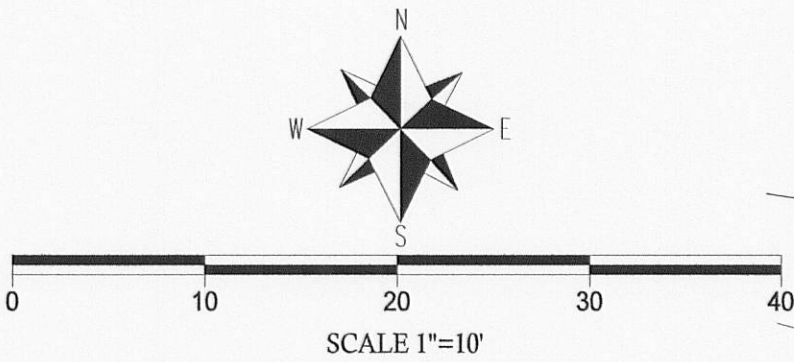
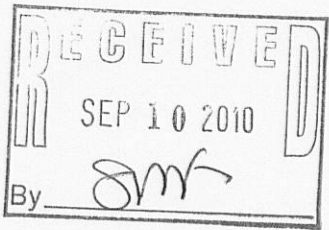

LEGEND

- ⓔ ELECTRIC METER
- ☼ CONIFERAE TREE
- ☼ DECIDUOUS TREE
- ////// EDGE OF ASPHALT
- STONE WALL
- E— OVER HEAD UTILITIES
- ⊠ FOUND P.K. NAIL
- FOUND IRON PIPE
- FOUND IRON BAR
- SET IRON BAR
- (xx) RECORDED AS

I have surveyed the above-described property and the above map is a true representation thereof and shows the size and location of the property, its exterior boundaries, the location and dimensions of all structures thereon, fences apparent easements and roadways and visible encroachments, if any.

This survey is made for the exclusive use of the present owners of the property, and also those who purchase, mortgage, or insure the title thereto within one (1) year from date hereof; and as to them I warrant the accuracy of said survey map.



DATED THIS 4th, DAY OF AUGUST, 2010

*John P. Krott*

JOHN KROTT S - 2258  
Wisconsin Registered Land Surveyor  
(original if signed in red)

005-2779