

PREPARED FOR:
MICHAEL EVANS
36W675 BRINDLEWOOD LANE
ELGIN, IL 60124

PLAT OF SURVEY

- OF -

LOTS 3 AND 4, IN BLOCK 4 OF D.A. REIDS ADDITION TO REIDS PARK, LOCATED IN THE
VILLAGE OF FONTANA-ON-GENEVA LAKE, WALWORTH COUNTY, WISCONSIN

PATHFINDER SURVEYING INC.
(formerly)
J.K. SURVEYING INC.
P.O. BOX 322
LAKE GENEVA, WI. 53147
262-248-8303

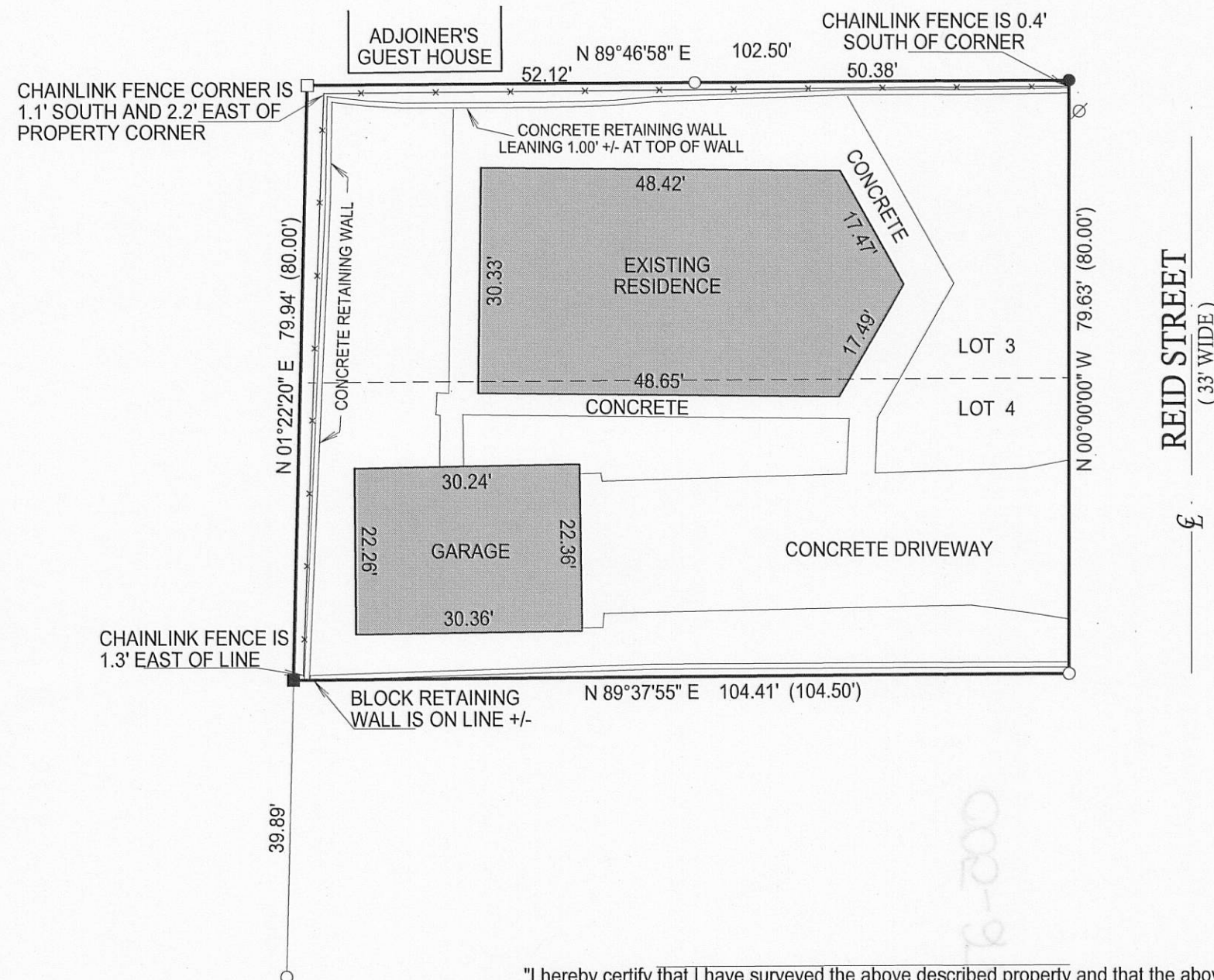

- () = recorded as
- = found iron bar
- = found iron pipe
- = set iron pipe
- = set iron bar

SCALE 1" = 20'

JOB # 10-98

TAXID # SRA 00022

"I hereby certify that I have surveyed the above described property and that the above map is a true representation of its exterior boundary and shows the size and location of all visible structures, apparent easements and encroachments if any."

This survey is made for the present owners of the property, and those who purchase, mortgage, or guarantee the title thereto, within one year from the date hereof.

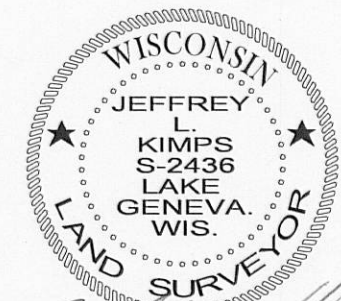
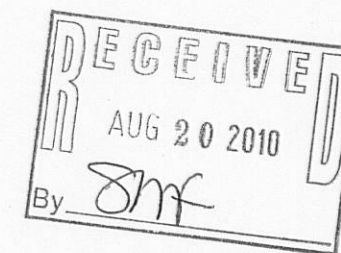
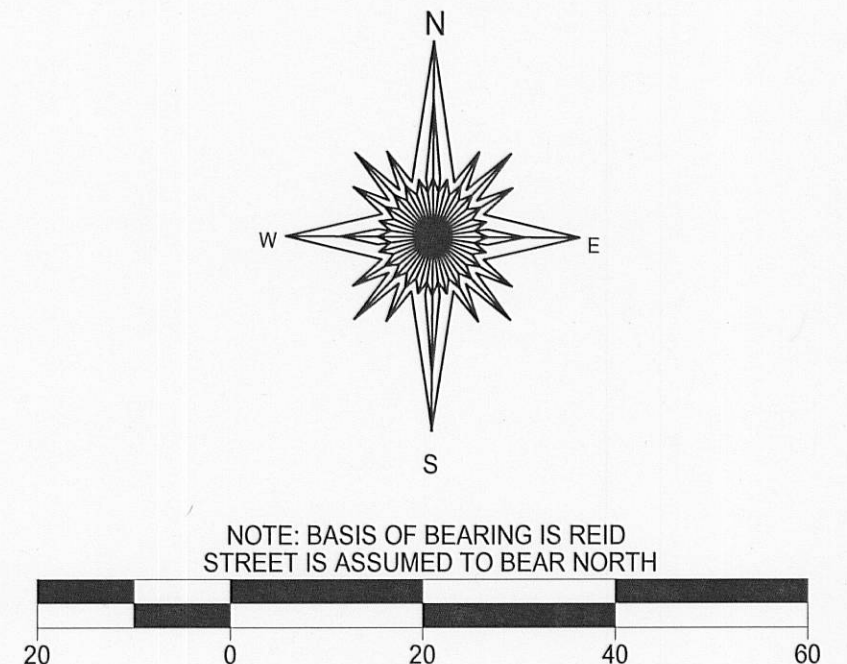

JEFFREY L KIMPS S - 2436
Wisconsin Registered Land Surveyor
(original if signed in red)

DATED THIS 8th, DAY OF JULY, 2010.

005-2775