

PREPARED FOR:  
THERESE B. SAXELBY  
324 WAUBUN DR.

PLAT OF SURVEY

- OF -

LOT 13, BLOCK F OF COUNTRY CLUB ESTATES UNIT NO. 3,  
LOCATED IN THE VILLAGE OF FONTANA-ON-GENEVA-LAKE,  
WALWORTH COUNTY, WISCONSIN.

PATHFINDER SURVEYING INC.  
(formerly)  
J.K. SURVEYING INC.  
P.O. BOX 322  
LAKE GENEVA, WI.  
262-248-8303

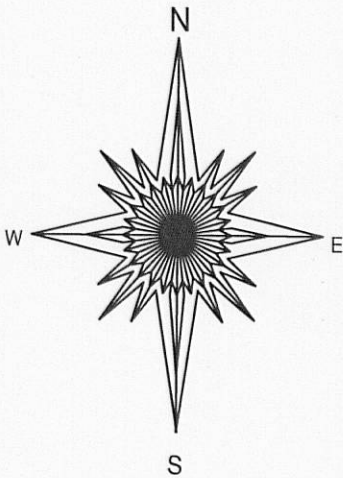
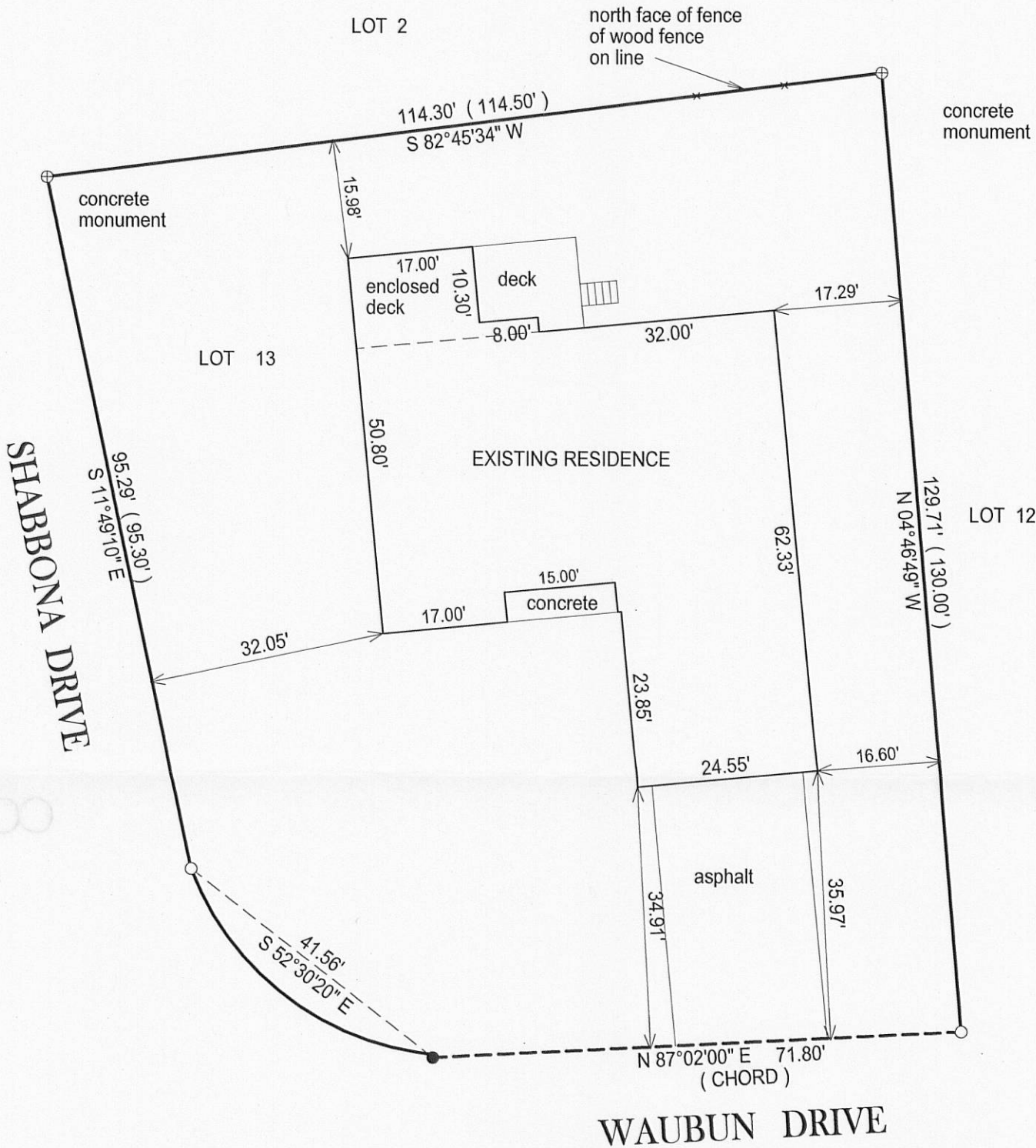

BASIS OF BEARING OF THIS PLAT: THE NORTH LINE OF  
WAUBUN DRIVE. WAS ASSUMED TO BEAR N87°02' E

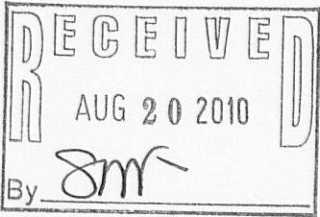

- ( ) = recorded as
- = found iron bar
- = found iron pipe
- = set iron pipe
- = set iron bar

SCALE 1" = 20'

JOB # 10-68

TAX ID #  
SCO3 00109

"I hereby certify that I have surveyed the above described property and that the above map is a true representation of its exterior boundary and shows the size and location of all visible structures, apparent easements and encroachments if any."

This survey is made for the present owners of the property, and those who purchase, mortgage, or guarantee the title thereto, within one year from the date hereof.

DATED THIS 20TH DAY OF MAY, 2010.



JEFFREY L. KIMPS S-2436  
Wisconsin Registered Land Surveyor  
(original if signed in red)

005-2772