

GEORGE T. DUNHAM
SURVEYING & SUBDIVIDING
DELAVER, WISCONSIN

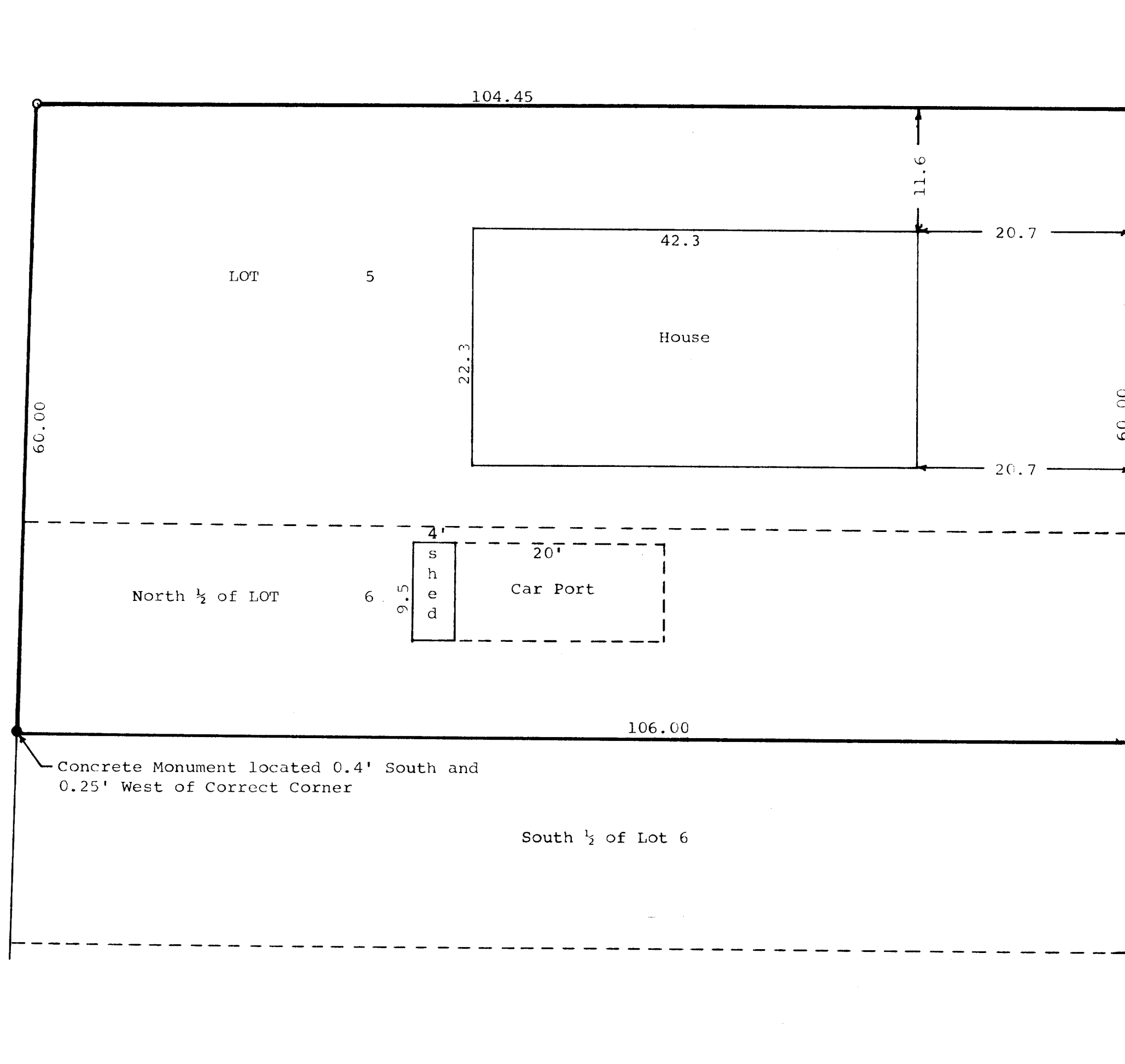

STATE OF WISCONSIN) SS
COUNTY OF WALWORTH)

I, George T. Dunham, Surveyor, certify that I have surveyed the property described as follows,
Lot 5 and the North $\frac{1}{2}$ of Lot 6 in Block No. 4 of D. A. Reid's Addition to Reids Park, Village of Fontana, Walworth County, Wisconsin,
and that the above plat is an accurate survey and a true representation thereof and correctly shows the exterior boundary lines and location of buildings on said property and the correct measurements thereof.
February 16, 1971

George T. Dunham
George T. Dunham, Surveyor

