

PLAT OF SURVEY  
LOT 7 OF STEARNS AND GEROULD'S SUBDIVISION  
LOCATED IN THE SOUTH 1/2 OF SECTION 11, TOWN 1 NORTH, RANGE 16 EAST,  
VILLAGE OF FONTANA-ON-GENEVA LAKE, WALWORTH COUNTY, WISCONSIN

LEGAL DESCRIPTION FROM TITLE COMMITMENT NO. 436646

Lot 7, Stearns and Gerould's Subdivision, according to the official plat thereof on file in the office of the Register of Deeds of Walworth County. Said property being located in the S 1/2 of Section 11, T1N, R16E, Village of Fontana-on-Geneva Lake, Walworth County, Wisconsin.

Tax Key No: Part of S8&G 00006

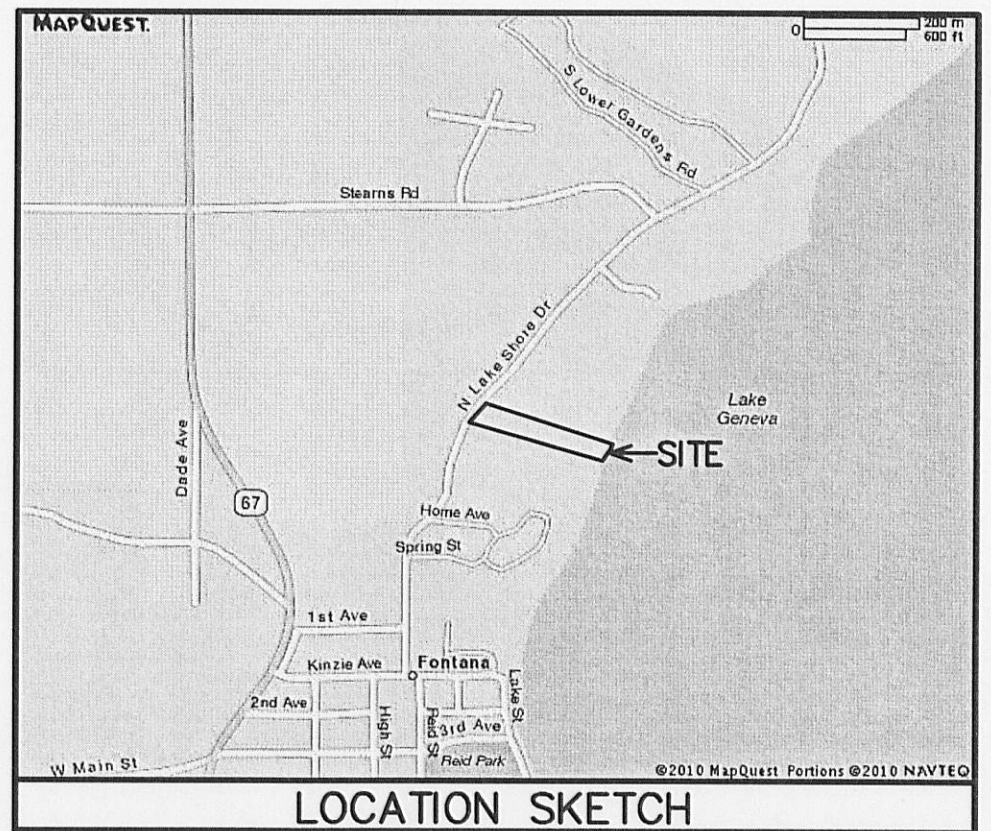

WORK ORDERED BY -  
WILLIAM TURNER  
393 NORTH LAKE DRIVE  
FONTANA, WISCONSIN 53125

FARRIS, HANSEN & ASSOCIATES, INC.  
ENGINEERING - ARCHITECTURE - SURVEYING  
7 RIDGWAY COURT P.O. BOX 437  
ELKHORN, WISCONSIN 53121  
OFFICE: (262) 723-2098 FAX: (262) 723-5886

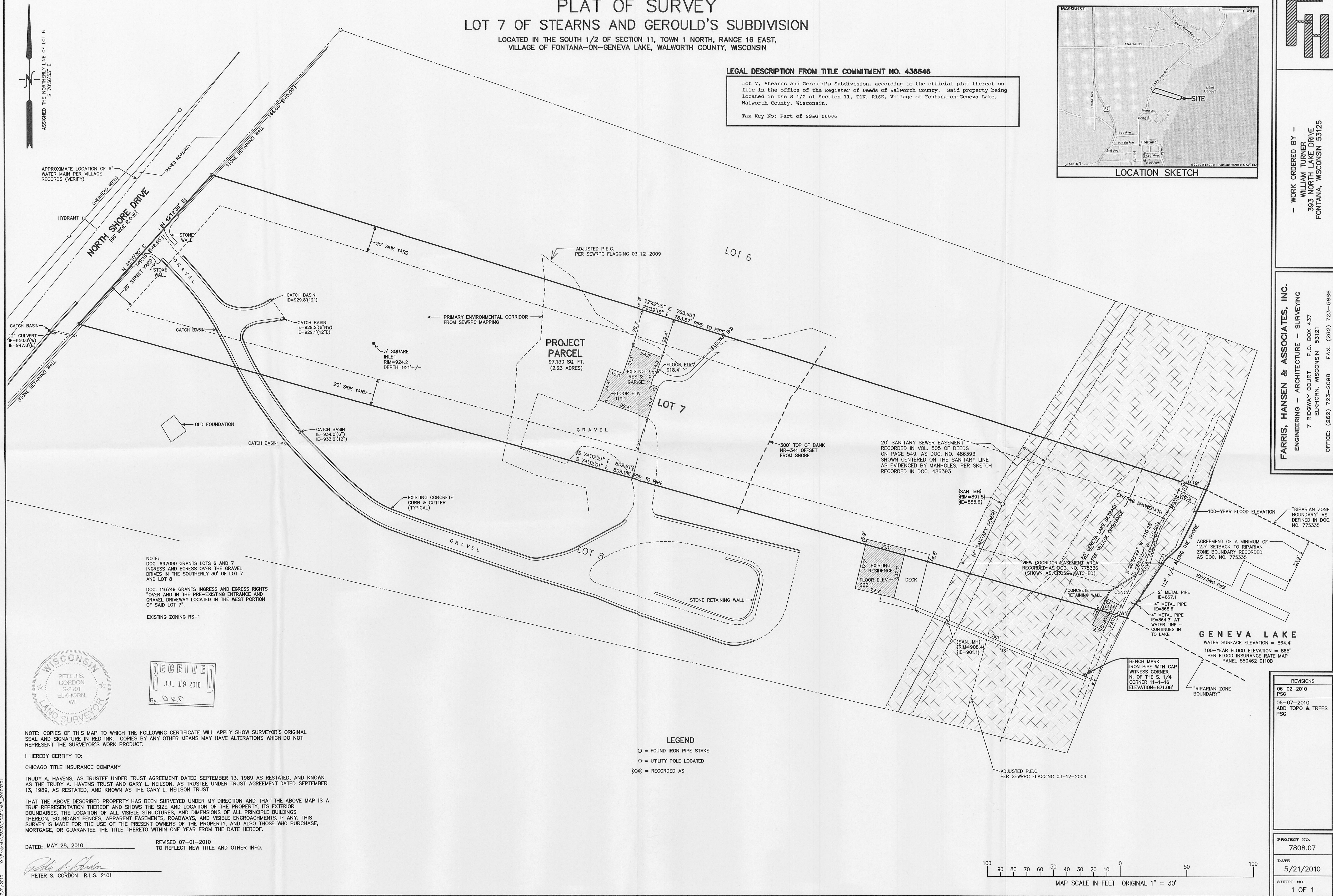

NOTE: DOC. 697080 GRANTS LOTS 6 AND 7 INGRESS AND EGRESS OVER THE GRAVEL DRIVES IN THE SOUTHERLY 30' OF LOT 7 AND LOT 8  
DOC. 116749 GRANTS INGRESS AND EGRESS RIGHTS OVER AND IN THE PRE-EXISTING ENTRANCE AND GRAVEL DRIVEWAY LOCATED IN THE WEST PORTION OF SAID LOT 7.  
EXISTING ZONING RS-1

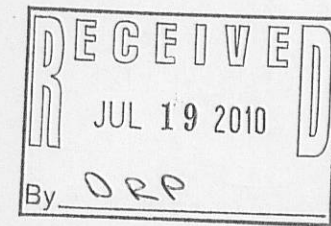
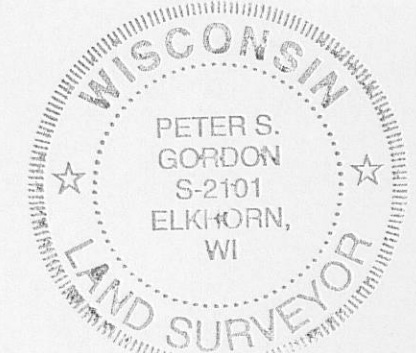

NOTE: COPIES OF THIS MAP TO WHICH THE FOLLOWING CERTIFICATE WILL APPLY SHOW SURVEYOR'S ORIGINAL SEAL AND SIGNATURE IN RED INK. COPIES BY ANY OTHER MEANS MAY HAVE ALTERATIONS WHICH DO NOT REPRESENT THE SURVEYOR'S WORK PRODUCT.  
I HEREBY CERTIFY TO:  
CHICAGO TITLE INSURANCE COMPANY  
TRUDY A. HAVENS, AS TRUSTEE UNDER TRUST AGREEMENT DATED SEPTEMBER 13, 1989 AS RESTATED, AND KNOWN AS THE TRUDY A. HAVENS TRUST AND GARY L. NEILSON, AS TRUSTEE UNDER TRUST AGREEMENT DATED SEPTEMBER 13, 1989, AS RESTATED, AND KNOWN AS THE GARY L. NEILSON TRUST  
THAT THE ABOVE DESCRIBED PROPERTY HAS BEEN SURVEYED UNDER MY DIRECTION AND THAT THE ABOVE MAP IS A TRUE REPRESENTATION THEREOF AND SHOWS THE SIZE AND LOCATION OF THE PROPERTY, ITS EXTERIOR BOUNDARIES, THE LOCATION OF ALL VISIBLE STRUCTURES, AND DIMENSIONS OF ALL PRINCIPLE BUILDINGS THEREON, BOUNDARY FENCES, APPARENT EASEMENTS, ROADWAYS, AND VISIBLE ENCROACHMENTS, IF ANY. THIS SURVEY IS MADE FOR THE USE OF THE PRESENT OWNERS OF THE PROPERTY, AND ALSO THOSE WHO PURCHASE, MORTGAGE, OR GUARANTEE THE TITLE THERETO WITHIN ONE YEAR FROM THE DATE HEREOF.

DATED: MAY 28, 2010 REVISED 07-01-2010  
TO REFLECT NEW TITLE AND OTHER INFO.

PETER S. GORDON R.L.S. 2101

REVISIONS	
06-02-2010	PSG
06-07-2010	ADD TOPO & TREES
06-07-2010	PSG
PROJECT NO. 7808.07	
DATE 5/21/2010	
SHEET NO. 1 OF 1	

MAP SCALE IN FEET ORIGINAL 1" = 30'

7/9/2010 X:\Projects\Tegs\040\Lot7\_20100701

SS&G LA

005-2769