

PREPARED FOR
JULIE SARTON
KEEFE REAL ESTATE
PO. BOX 460
751 GENEVA PARKWAY
LAKE GENEVA WI. 53147

PLAT OF SURVEY

-OF-

LOT 3 IN BLOCK 4 AND THE WEST 20 FEET OF LOT 4 IN BLOCK 4 OF INDIAN HILLS, BEING A SUBDIVISION IN GOVERNMENT LOT 4 IN SECTION 14, TOWN 1 NORTH, RANGE 16 EAST, ACCORDING TO THE RECORDED PLAT THEREOF RECORDED MARCH 26, 1927 IN VOLUME 8 OF PLATS AT PAGES 109 AND 110, WALWORTH COUNTY, WISCONSIN.

KROTT SURVEYING INC.

N3705 WILLOW BEND LANE
LAKE GENEVA WI. 53147
PHONE # (262)248-3697
FAX # (262)249-0639

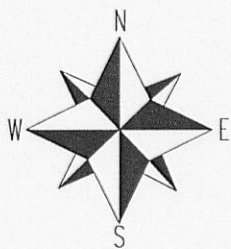
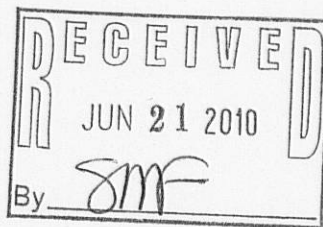
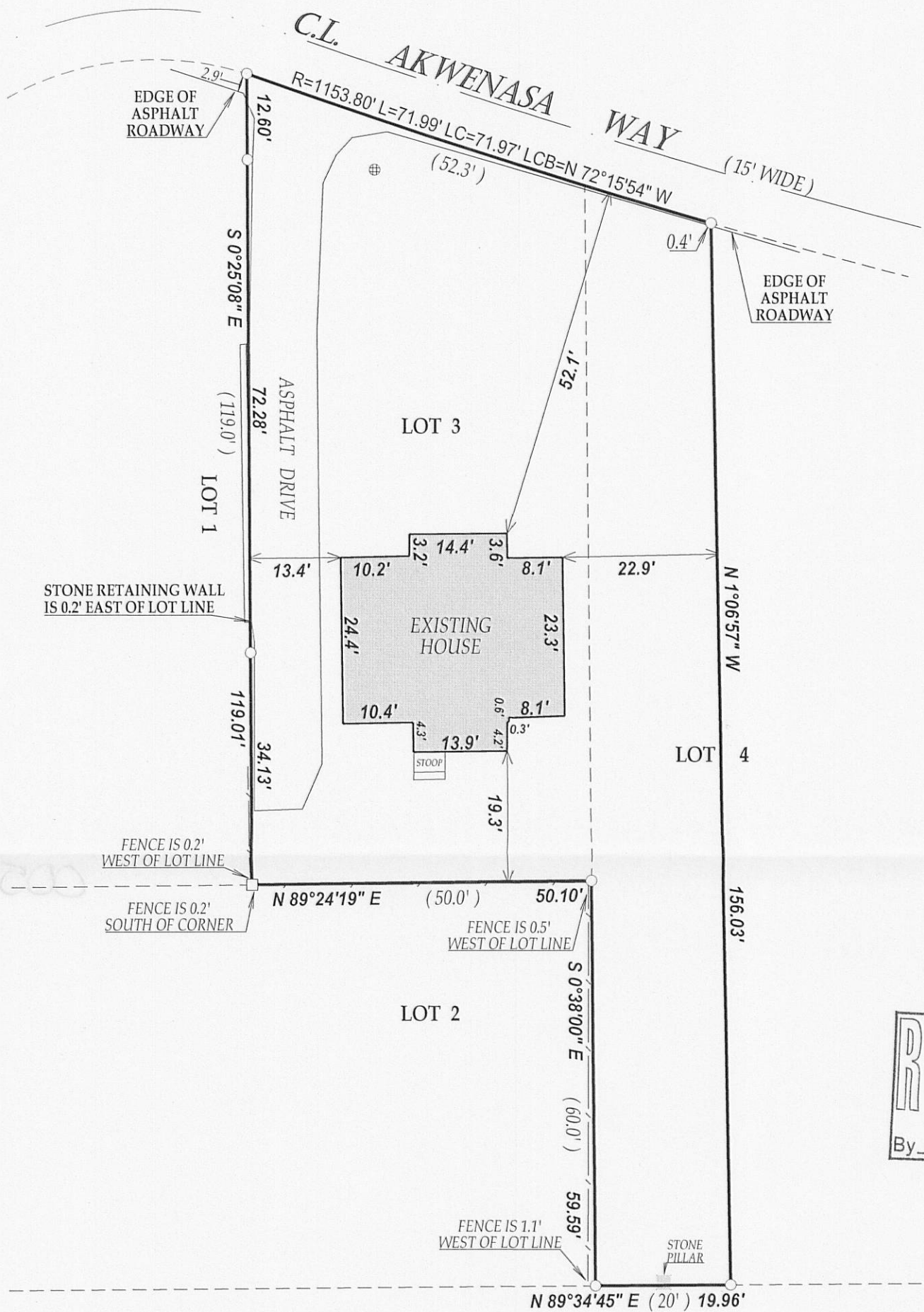

LEGEND

- FOUND IRON PIPE
- FOUND IRON BAR
- CONCRETE WITH STEEL LID

(XX) RECORDED AS

TAX ID # SIH00062

JOB # 10-093

SCALE 1" = 20'

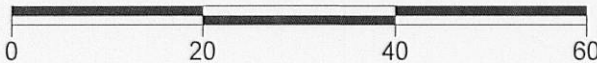

NOTE: BEARINGS ARE REFERENCED TO PREVIOUS SURVEY RECORDS

I have surveyed the above-described property and the above map is a true representation thereof and shows the size and location of the property, its exterior boundaries, the location and dimensions of all structures thereon, fences apparent easements and roadways and visible encroachments, if any.

This survey is made for the exclusive use of the present owners of the property, and also those who purchase, mortgage, or insure the title thereto within one (1) year from date hereof; and as to them I warrant the accuracy of said survey map.

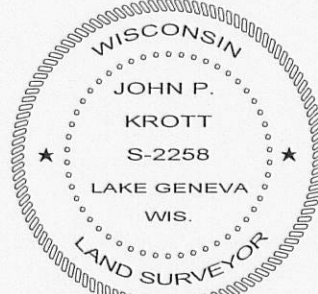

DATED THIS 8th DAY OF JUNE 2010.

John P. Krott

JOHN KROTT S - 2258
Wisconsin Registered Land Surveyor
(original if signed in red)

005-2758