

PREPARED FOR
JORNDT FAHEY
REMODELING, LLC
168 ELKHORN RD.
WILLIAMS BAY WI. 53191

PLAT OF SURVEY

-OF-

UNIT 9 OF ABBEY SPRINGS CONDOMINIUM NO. 1,
LOCATED IN THE SOUTH 1/2 OF SECTION 13, TOWN
1 NORTH, RANGE 16 EAST, VILLAGE OF FONTANA - ON -
LAKE GENEVA, WALWORTH COUNTY, WISCONSIN.

KROTT SURVEYING INC.

N3705 WILLOW BEND LANE
LAKE GENEVA WI. 53147
PHONE # (262)248-3697
FAX # (262)249-0639

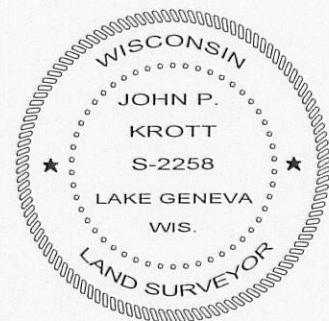
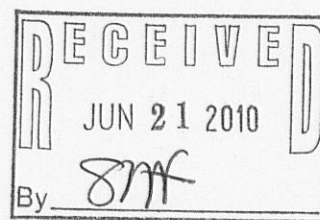
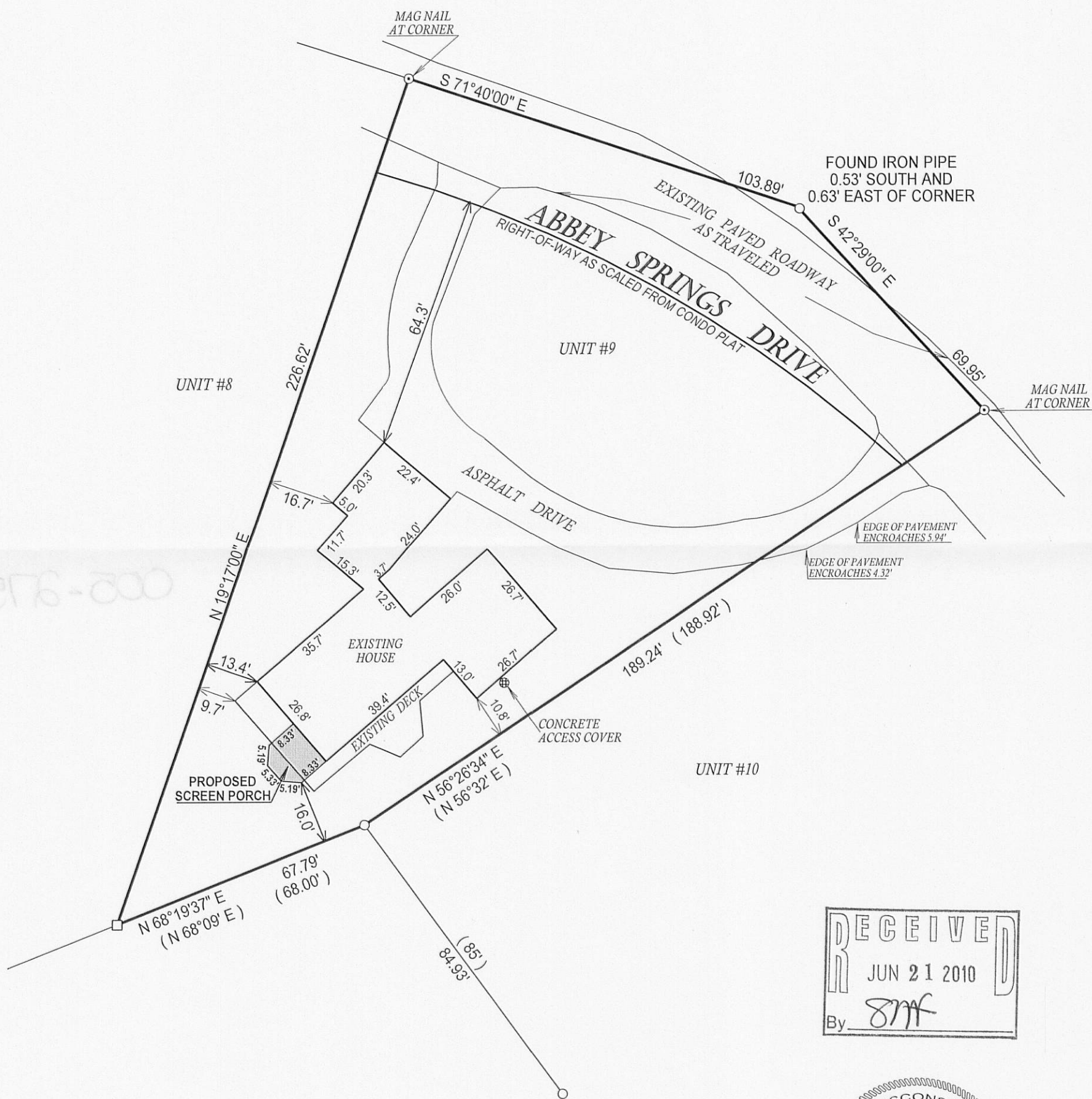

John P. Krott
JOHN KROTT S - 2258
Wisconsin Registered Land Surveyor
(original if signed in red)
DATED THIS 24th DAY OF MAY 2010.

LEGEND

○ FOUND IRON PIPE

□ FOUND IRON BAR

(xx) RECORDED AS

TAX ID # SCDB00009

JOB # 02-514UD

I have surveyed the above-described property and the above map is a true representation thereof and shows the size and location of the property, its exterior boundaries, the location and dimensions of all structures thereon, fences apparent easements and roadways and visible encroachments, if any.

This survey is made for the exclusive use of the present owners of the property, and also those who purchase, mortgage, or insure the title thereto within one (1) year from date hereof; and as to them I warrant the accuracy of said survey map.

005-2757