

PREPARED FOR  
 BASSO BUILDERS  
 403 SKYLINE DR  
 LAKE GENEVA, WI 53147

# PLAT OF SURVEY

-OF-

LOT 2 CERTIFIED SURVEY MAP NO. 4282, LOCATED IN THE  
 SOUTHEAST 1/4 OF THE NORTHEAST 1/4 OF SECTION 36, CITY  
 OF LAKE GENEVA, T.2.N, R.17.E, WALWORTH COUNTY, WISCONSIN.

KROTT SURVEYING INC.

N3705 WILLOW BEND LANE  
 LAKE GENEVA WI. 53147  
 PHONE # (262)248-3697  
 FAX # (262)249-0639

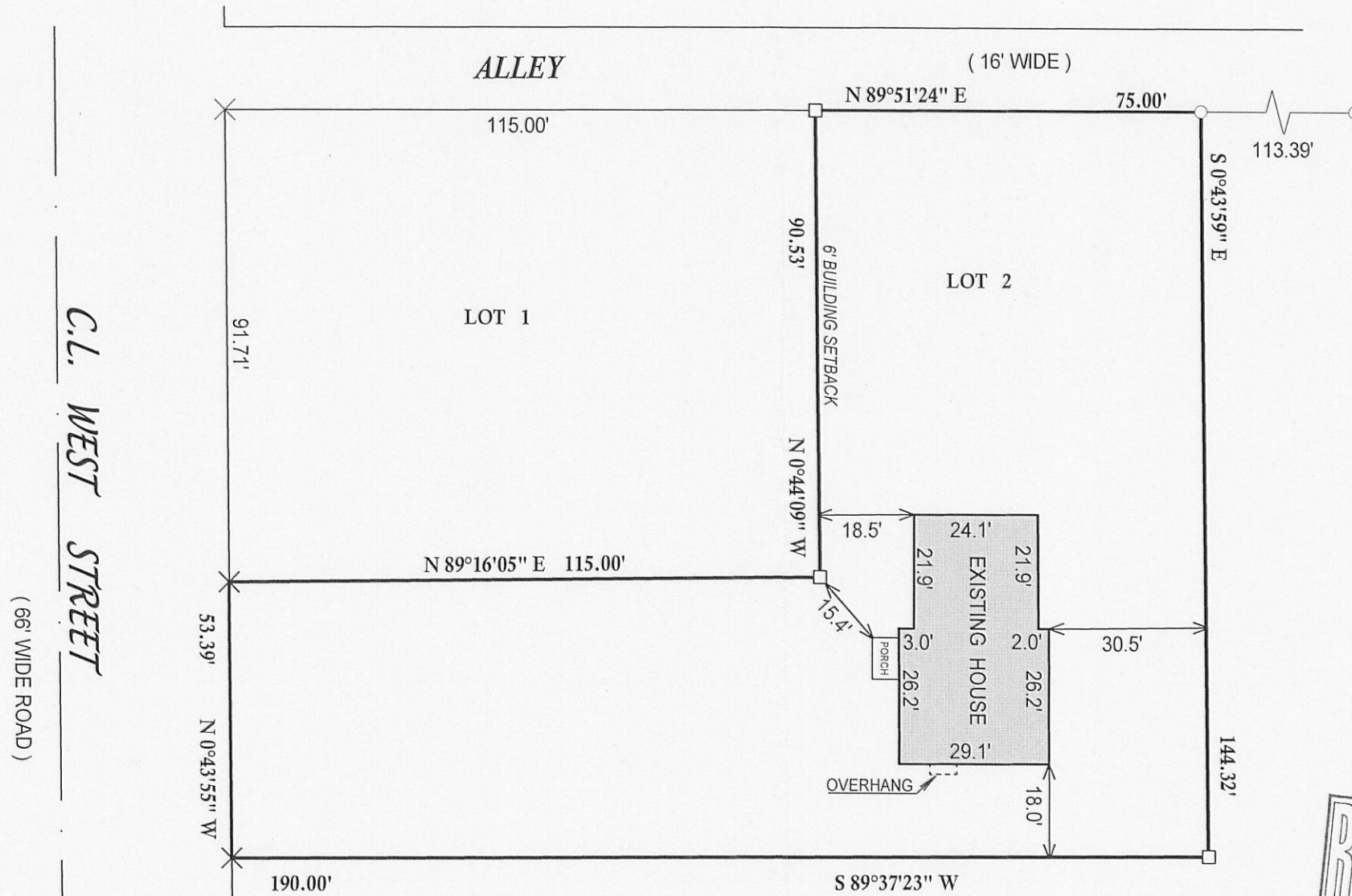

NOTE: BEARINGS HEREON RELATED TO GRID  
 NORTH OF THE WISCONSIN STATE PLANE  
 COORDINATE SYSTEM GRID, SOUTH ZONE  
 (NAD-27)

I have surveyed the above-described property and the above map is a true representation thereof and shows the size and location of the property, its exterior boundaries, the location and dimensions of all structures thereon, fences apparent easements and roadways and visible encroachments, if any.

This survey is made for the exclusive use of the present owners of the property, and also those who purchase, mortgage, or insure the title thereto within one (1) year from date hereof; and as to them I warrant the accuracy of said survey map.

### LEGEND

- FOUND IRON PIPE
- FOUND IRON BAR
- × FOUND CHISLED CROSS
- (XX) RECORDED AS

JOB #07-104AB  
 TAX ID # ZA428200002

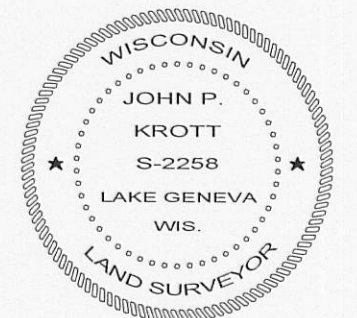
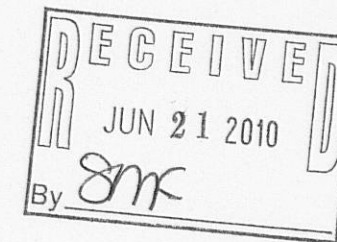

DATED THIS 8th, DAY OF FEBRUARY, 2010  
 DATE OF LAST REVISION 04 / 13 / 2010.

*John P. Krott*

JOHN KROTT S - 2258  
 Wisconsin Registered Land Surveyor  
 (original if signed in red)

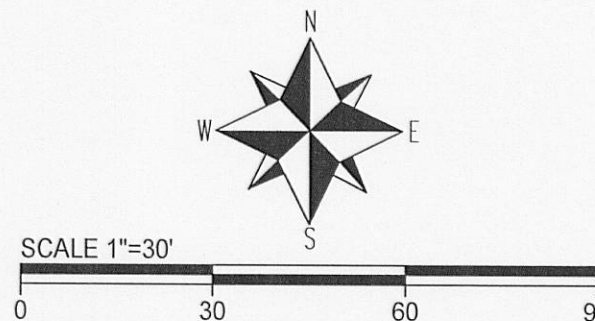

007-2753

007-2753