

PREPARED FOR
MICHAEL HOGAN
PO. BOX 295
FONTANA WI. 53125

PLAT OF SURVEY

-OF-

KROTT SURVEYING INC.

N3705 WILLOW BEND LANE
LAKE GENEVA WI. 53147
PHONE # (262)248-3697
FAX # (262)249-0639

LOT 15 ADDITION "D" TO COUNTRY CLUB ESTATES, A SUBDIVISION
LOCATED IN THE SOUTHWEST 1/4 OF THE SOUTHEAST 1/4 OF SECTION 14,
TOWN 1 NORTH, RANGE 16 EAST, VILLAGE OF FONTANA - ON - GENEVA LAKE,
WALWORTH COUNTY, WISCONSIN.

C.L. BRICKLEY COURT

(PLATED AS WOODLAND DRIVE 66' WIDE)

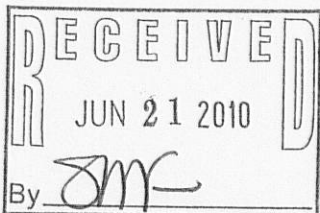
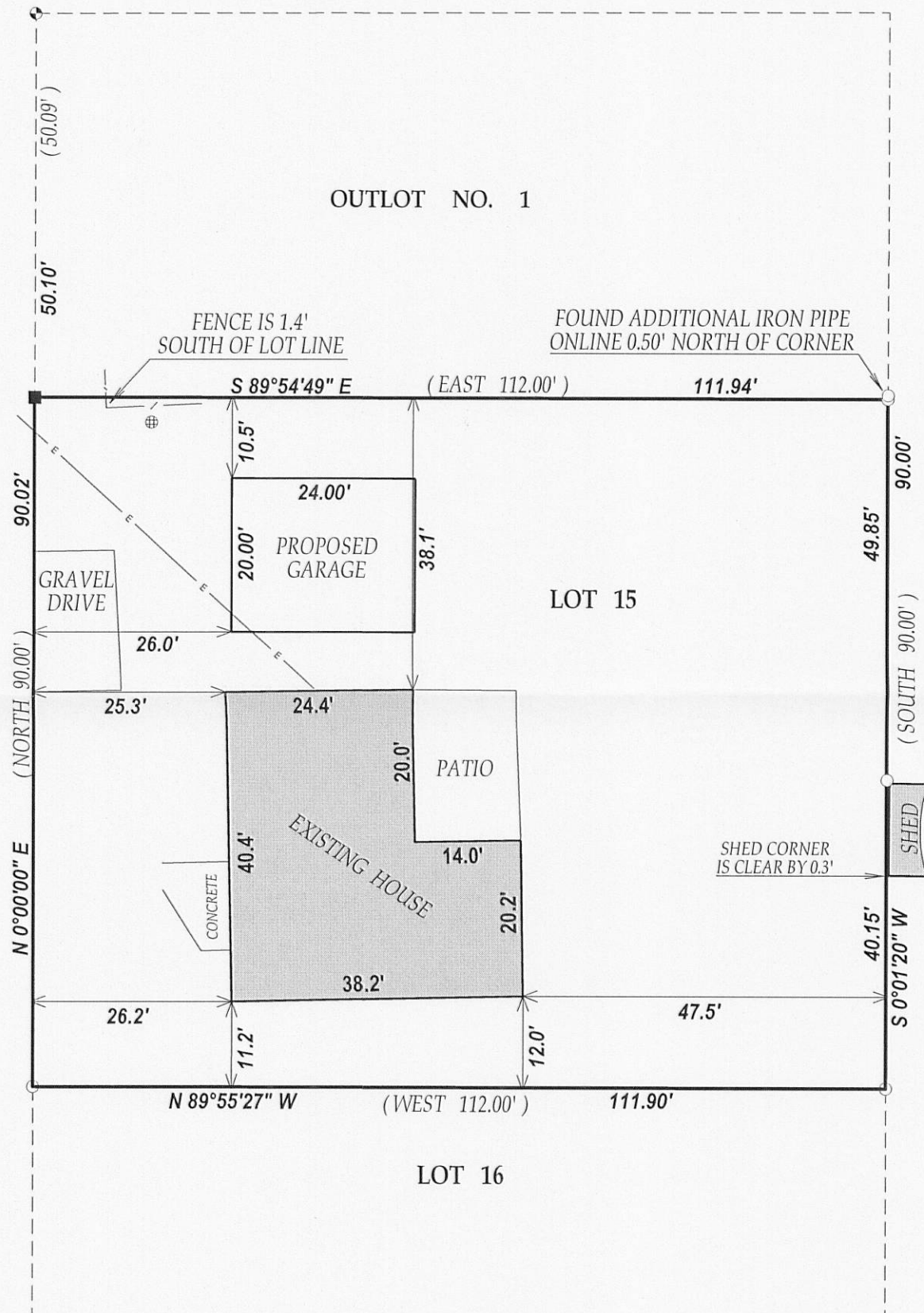

LEGEND

- FOUND IRON PIPE
- FOUND CONCRETE MONUMENT
- SET IRON BAR
- ⊕ MANHOLE
- E— OVERHEAD WIRES

(XX) RECORDED AS
TAX ID # SCTD00016
JOB # 10-077

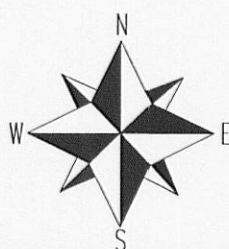

SCALE 1" = 20'

0 20 40 60

NOTE: BEARINGS ARE REFERENCED TO THE RECORD PLAT OF
ADDITION "D" TO COUNTRY CLUB ESTATES

I have surveyed the above-described property and the above map is
a true representation thereof and shows the size and location of the
property, its exterior boundaries, the location and dimensions of all
structures thereon, fences apparent easements and roadways and
visible encroachments, if any.

This survey is made for the exclusive use of the present owners of
the property, and also those who purchase, mortgage, or insure the
title thereto within one (1) year from date hereof; and as to them I
warrant the accuracy of said survey map.

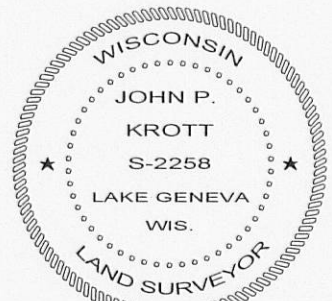

DATED THIS 3rd DAY OF MAY 2010.

John P. Krott

JOHN KROTT S - 2258
Wisconsin Registered Land Surveyor
(original if signed in red)

005-2751