

PREPARED FOR:
GELNWOOD SPRINGS

PLAT OF SURVEY

- OF -

PATHFINDER SURVEYING, INC.
W2888 KRUEGER ROAD UNIT "D"
LAKE GENEVA, WI 53147
(262) 248-8303

LOTS 1 AND 2, BLOCK 14 OF GLENWOOD SPRINGS, LOCATED IN THE
VILLAGE OF FONTANA-ON-GENEVA, WALWORTH COUNTY, WISCONSIN

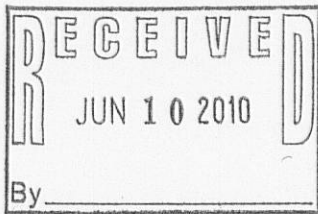

HARVARD AVENUE (20.00' WIDE)

LINDEN AVENUE
(30' WIDE)

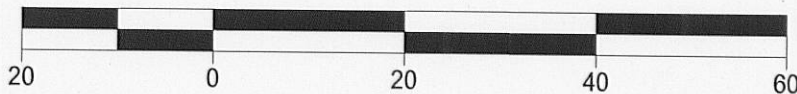
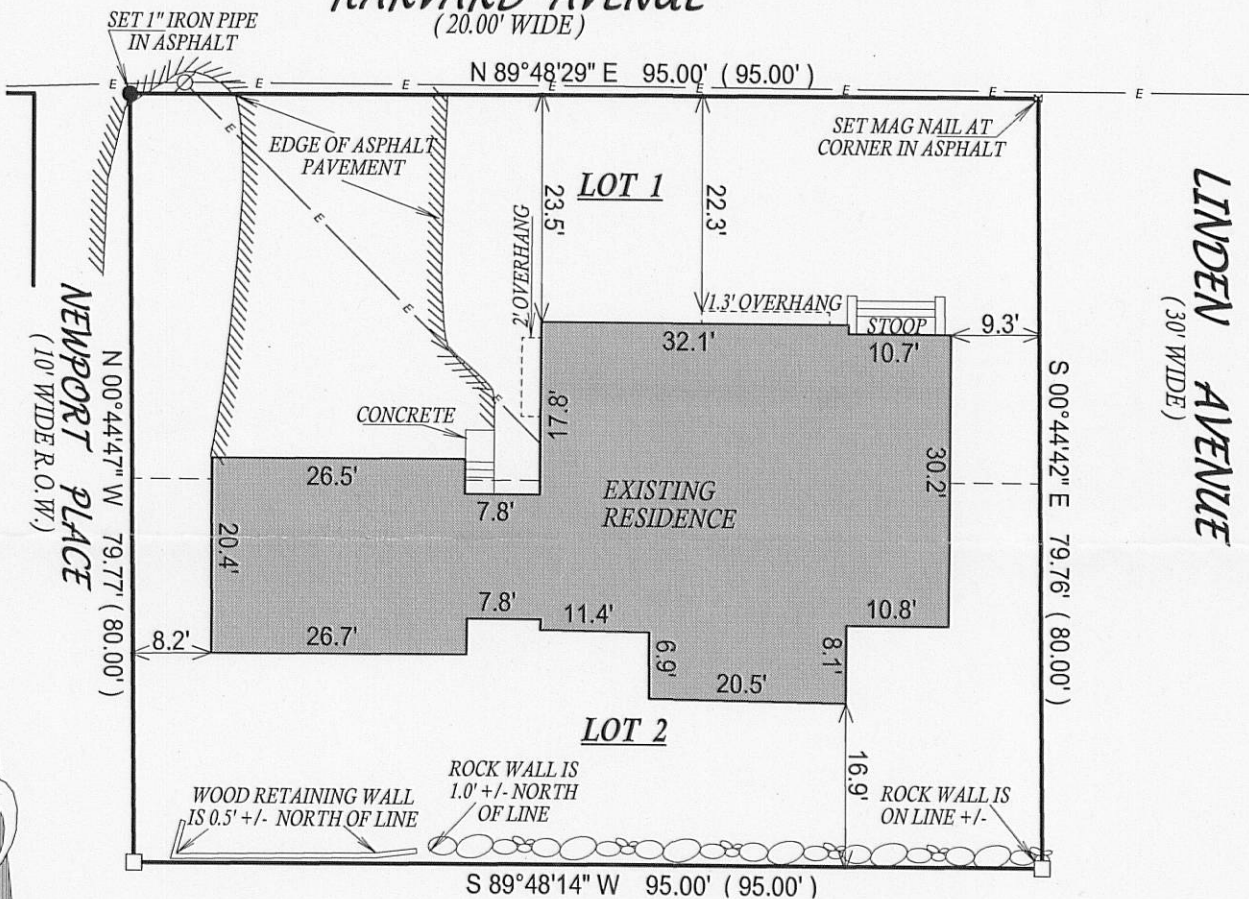

- = UTILITY POLE
- = OVERHEAD UTILITIES
- () = RECORDED AS
- = FOUND IRON BAR
- = FOUND IRON PIPE
- = SET IRON BAR
- = SET IRON PIPE

SCALE: 1" = 20'

JOB #: 09-067

TAX ID #: SGS 00082

NOTE: BASIS OF BEARING IS HARVARD AVENUE IS ASSUMED TO BEAR "N 89°48'29" E".

COMPARE LEGAL DESCRIPTION ABOVE AND DRAWING WITH DEED. FOR BUILDING RESTRICTIONS AND EASEMENTS NOT SHOWN, REFER TO DEED, ABSTRACT SOURCES AND LOCAL MUNICIPAL CODES. NOTIFY THE SURVEYOR IMMEDIATELY OF ANY DISCREPANCY.

"I hereby certify that I have surveyed the above described property and that the above map, to the best of my knowledge and belief, is a true representation thereof and shows the size and location of all visible structures, apparent easements and encroachments if any." This survey is made for the present owners of the property, and those who purchase, mortgage, or guarantee the title thereto, within one year from the date hereof.

DATED THIS 29th DAY OF JULY, 2009.



JEFFREY L. KIMPS S-2436
Wisconsin Registered Land Surveyor
(original if signed in red)

005-2749