

PLAT OF SURVEY
 PART OF BLOCK 3 OF ASSESSOR'S PLAT NO. 1
 C.L. DOUGLASS SUBDIVISION
 VILLAGE OF FONTANA ON GENEVA LAKE
 WALWORTH COUNTY, WISCONSIN

STATE TRUNK HIGHWAY "67"
 AKA VALLEY VIEW DRIVE

3. The land referred to in the Commitment is described as follows:

Lots 2, 3 and 4 except the South 36 feet of said Lot 4 of Block 3 of the Assessors Plat No. 1 of the C. L. Douglas Addition to the Village of Fontana-on-Geneva Lake, Walworth County, Wisconsin.

Tax Key No: STFV 00196 and STFV 00197

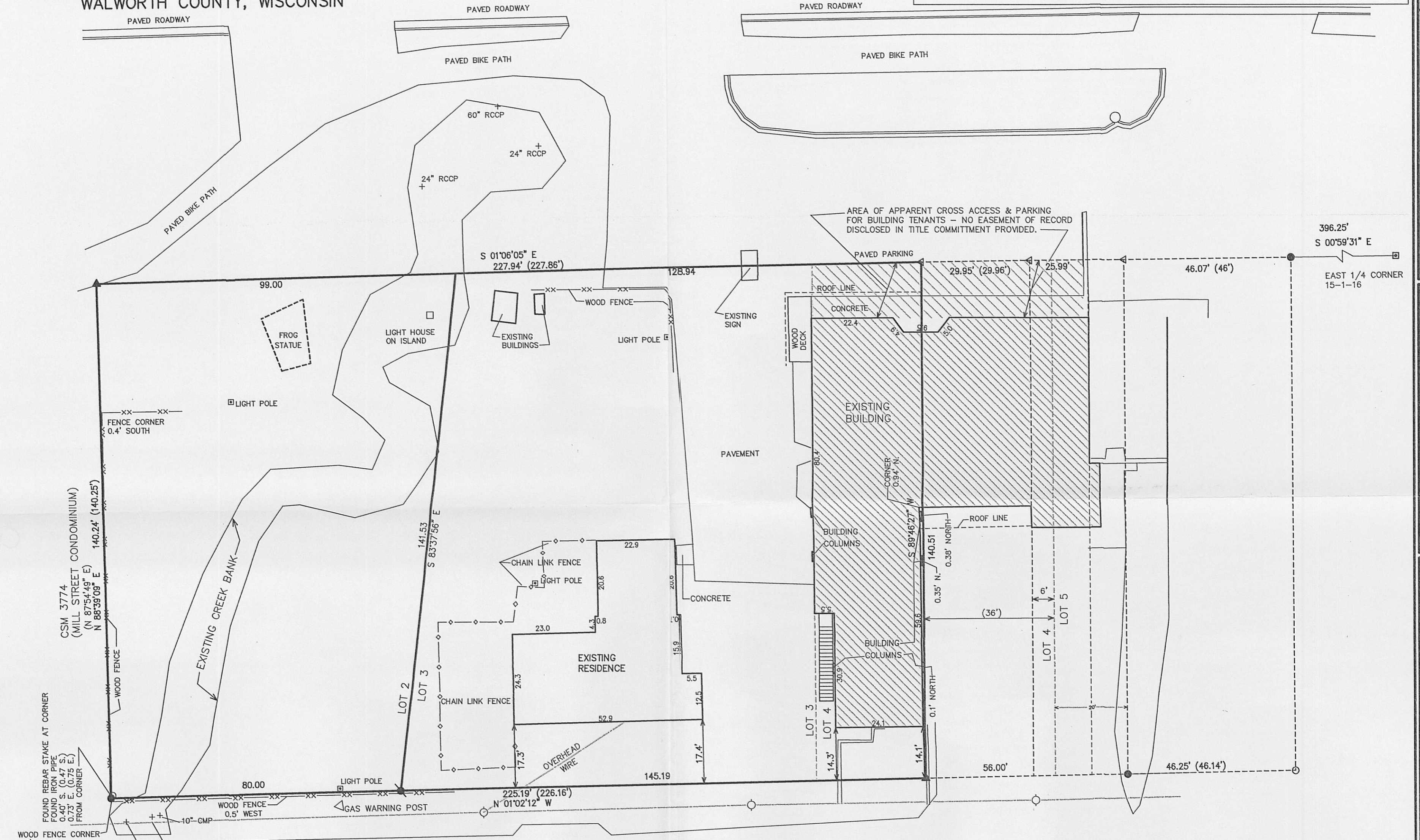

- LEGEND**
- = FOUND IRON PIPE STAKE
 - = SET IRON REBAR STAKE
 - = FOUND IRON REBAR STAKE
 - = FOUND CONCRETE COUNTY MONUMENT
 - △ = FOUND PK NAIL
 - ▲ = SET NAIL
 - (XXX) = RECORDED AS

ASSIGNED SOUTH LINE CSM 3774
 N 88°39'09" E

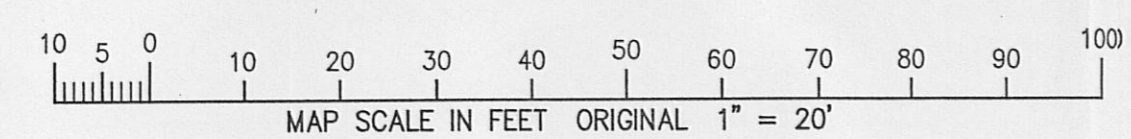

NOTE: ONE FOOT OF SNOW +/- COVERED THE SUBJECT SITE ON THE DATE OF THE FIELD SURVEY. ONLY ABOVE GROUND IMPROVEMENTS AND UTILITIES HAVE BEEN LOCATED.

NOTE: COPIES OF THIS MAP TO WHICH THE FOLLOWING CERTIFICATE WILL APPLY SHOW SURVEYOR'S ORIGINAL SEAL AND SIGNATURE IN RED INK. COPIES BY ANY OTHER MEANS MAY HAVE ALTERATIONS WHICH DO NOT REPRESENT THE SURVEYOR'S WORK PRODUCT.

I HEREBY CERTIFY THAT THE ABOVE DESCRIBED PROPERTY HAS BEEN SURVEYED UNDER MY DIRECTION AND THAT THE ABOVE MAP IS A TRUE REPRESENTATION THEREOF AND SHOWS THE SIZE AND LOCATION OF THE PROPERTY, ITS EXTERIOR BOUNDARIES, THE LOCATION OF ALL VISIBLE STRUCTURES, AND DIMENSIONS OF ALL PRINCIPLE BUILDINGS THEREON, BOUNDARY FENCES, APPARENT EASEMENTS, ROADWAYS, AND VISIBLE ENCROACHMENTS, IF ANY. THIS SURVEY IS MADE FOR THE USE OF THE PRESENT OWNERS OF THE PROPERTY, AND ALSO THOSE WHO PURCHASE, MORTGAGE, OR GUARANTEE THE TITLE THERETO WITHIN ONE YEAR FROM THE DATE HEREOF.

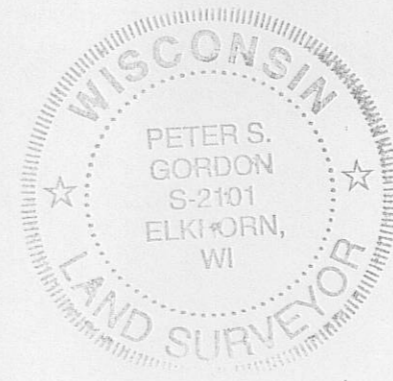

DATED: MARCH 5, 2010
 PETER S. GORDON R.L.S. 2101

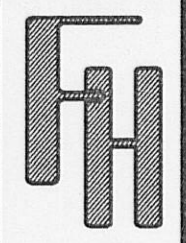
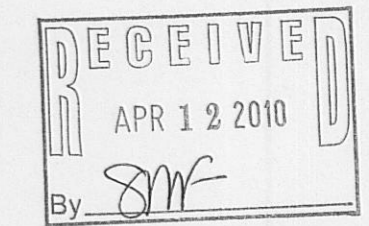

WORK ORDERED BY:
 THE VILLAGE OF
 FONTANA-ON-GENEVA LAKE
 WALWORTH COUNTY, WI.

FARRIS, HANSEN & ASSOCIATES, INC.
 ENGINEERING - ARCHITECTURE - SURVEYING
 7 RIDGWAY COURT P.O. BOX 437
 ELKHORN, WISCONSIN 53121
 OFFICE: (262) 723-2098 FAX: (262) 723-5866

REVISIONS

PROJECT NO.
 8075
 DATE:
 02-25-2010
 SHEET NO.
 1 OF 1

MAR 05 2010

3/5/2010 X:\Projects\8075\docd\survey