

— WORK ORDERED BY —  
KEEFE REAL ESTATE  
751 GENEVA PARKWAY  
LAKE GENEVA, WI. 53147

ASSIGNED THE NORTH LINE OF LOT 4  
S 89D56'40" E

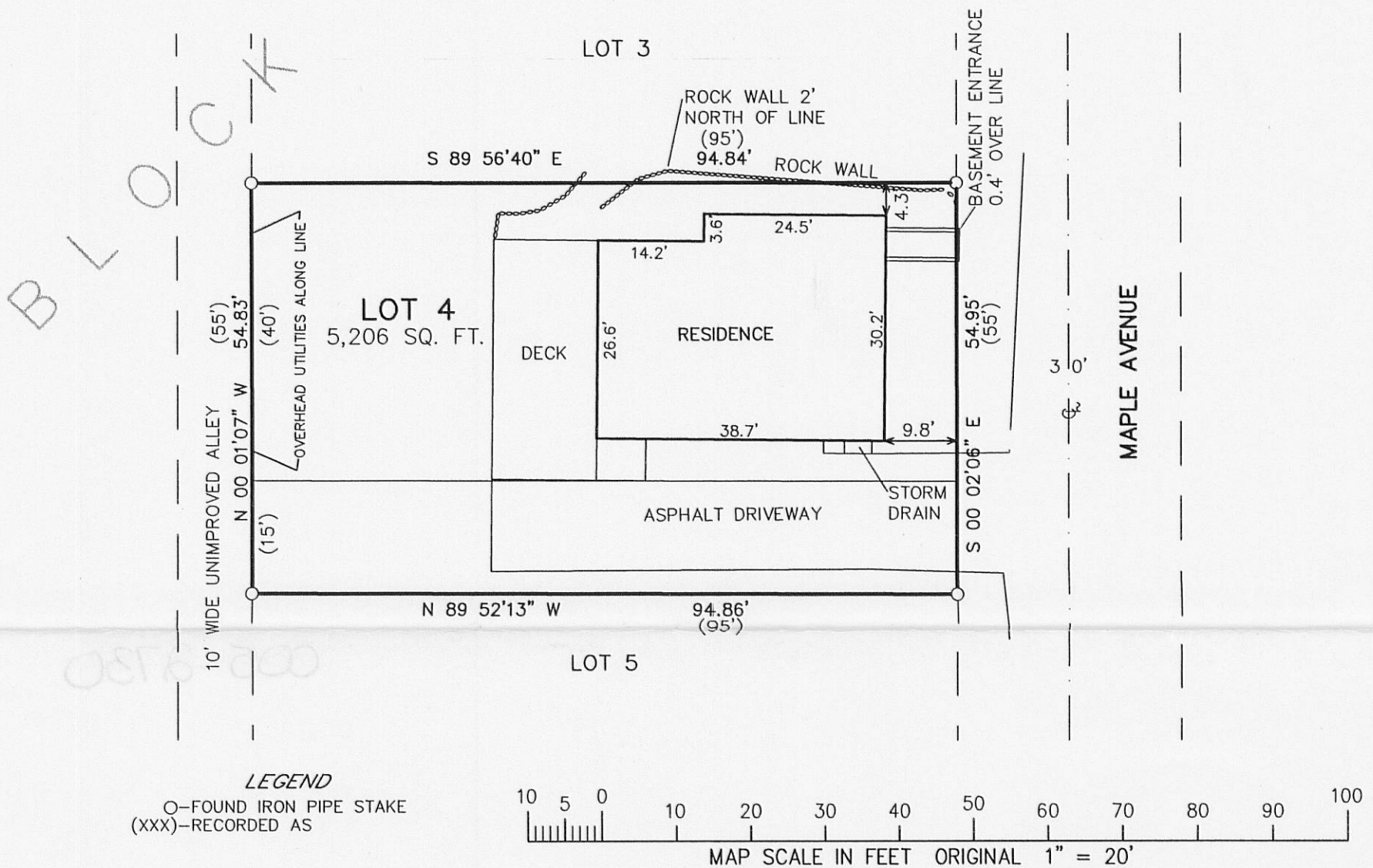

## LEGAL DESCRIPTION

Lot 4 and the North 15 feet of Lot 5, Block 16, Glenwood Springs, a subdivision of a part of Lots Three and Four of the Southeast Fraction Quarter in Section 14, Town 1 North, Range 16 East, Village of Fontana, Walworth County, Wisconsin.

Tax Key No. SGS 00113

NOTE: EASEMENT RECORDED AS DOCUMENT No. 120598 ALLOWS FOR THE INSTALATION & MAINTANCE OF SANITARY SEWER IN THE STREETS OF GLENWOOD SPRINGS

EASEMENT RECORDED IN VOL. 404, PAGE 463 ALLOWS FOR THE INSTALATION & MAINTANCE OF WATER AND SEWER LINES  
IN THE STREETS OF GLENWOOD SPRINGS SUBDIVISION

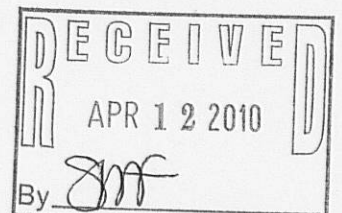

NOTE: COPIES OF THIS MAP TO WHICH THE FOLLOWING CERTIFICATE WILL APPLY SHOW SURVEYOR'S ORIGINAL SEAL AND SIGNATURE IN RED INK. COPIES BY ANY OTHER MEANS MAY HAVE ALTERATIONS WHICH DO NOT REPRESENT THE SURVEYOR'S WORK PRODUCT.

I HEREBY CERTIFY THAT THE ABOVE DESCRIBED PROPERTY HAS BEEN SURVEYED UNDER MY DIRECTION AND THAT THE ABOVE MAP IS A TRUE REPRESENTATION THEREOF AND SHOWS THE SIZE AND LOCATION OF THE PROPERTY, ITS EXTERIOR BOUNDARIES, THE LOCATION OF ALL VISIBLE STRUCTURES, AND DIMENSIONS OF ALL PRINCIPLE BUILDINGS THEREON, BOUNDARY FENCES, APPARENT EASEMENTS, ROADWAYS, AND VISIBLE ENCROACHMENTS, IF ANY. THIS SURVEY IS MADE FOR THE USE OF THE PRESENT OWNERS OF THE PROPERTY, AND ALSO THOSE WHO PURCHASE, MORTGAGE, OR GUARANTEE THE TITLE THERETO WITHIN ONE YEAR FROM THE DATE HEREOF.

DATED: MARCH 10, 2010

  
PETER S. GORDON R.L.S. 2101

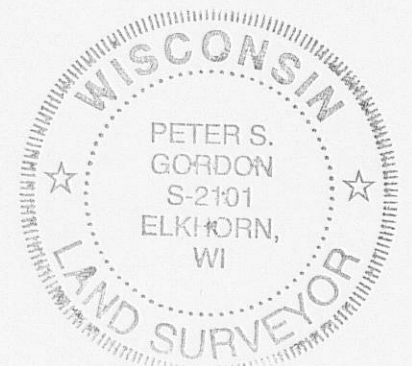

PROJECT: 8080  
DATE: 03-09-2010  
SHEET 1 OF 1