

GEORGE T. DUNHAM
SURVEYING & SUBDIVIDING
DELAVAN, WISCONSIN

WOODLAND

DRIVE



Scale - 1" = 20'
○ = Iron Pipe

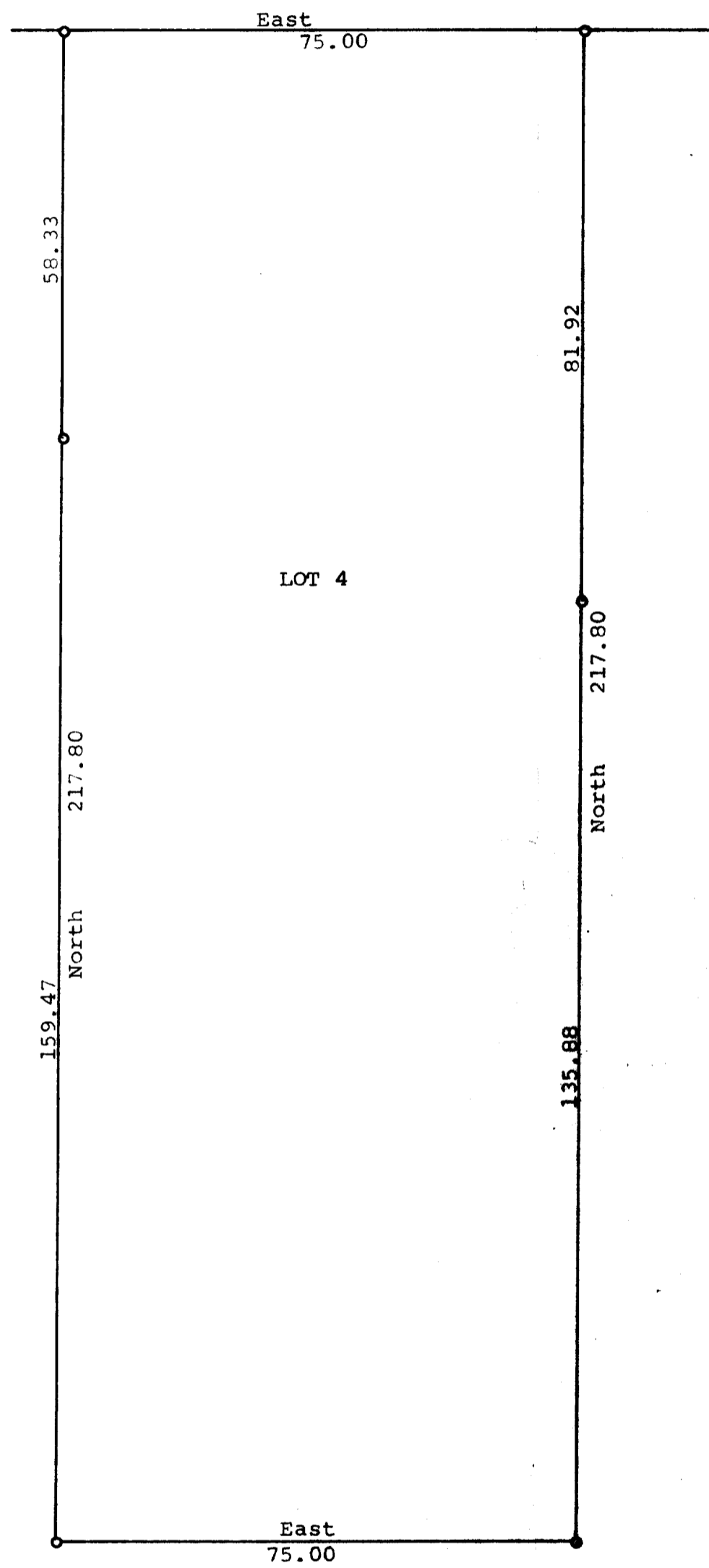

Plat of survey of Lot 4 in Block 5 of Brookwood
Subdivision located in the Village of Fontana on
Geneva Lake, Walworth County, Wisconsin.
November 18, 1971

George T. Dunham
George T. Dunham, Surveyor

