

ENGINEERING — ARCHITECTURE — SURVEYING
7 RIDGWAY COURT — P.O. BOX 437 — ELKHORN, WISCONSIN 53121
PHONE: (262) 723-2098 FAX: (262) 723-5886

VILLAGE OF FONTANA—ON—GENEVA LAKE,
WALWORTH COUNTY, WISCONSIN

— WORK ORDERED BY —
DAN KEBBEKUS
810 SHOSHONE ROAD
FONTANA, WI 53125

ASSIGNED THE S'LY BOUNDARY
LINE OF LOT 15
N 64°43'32" W

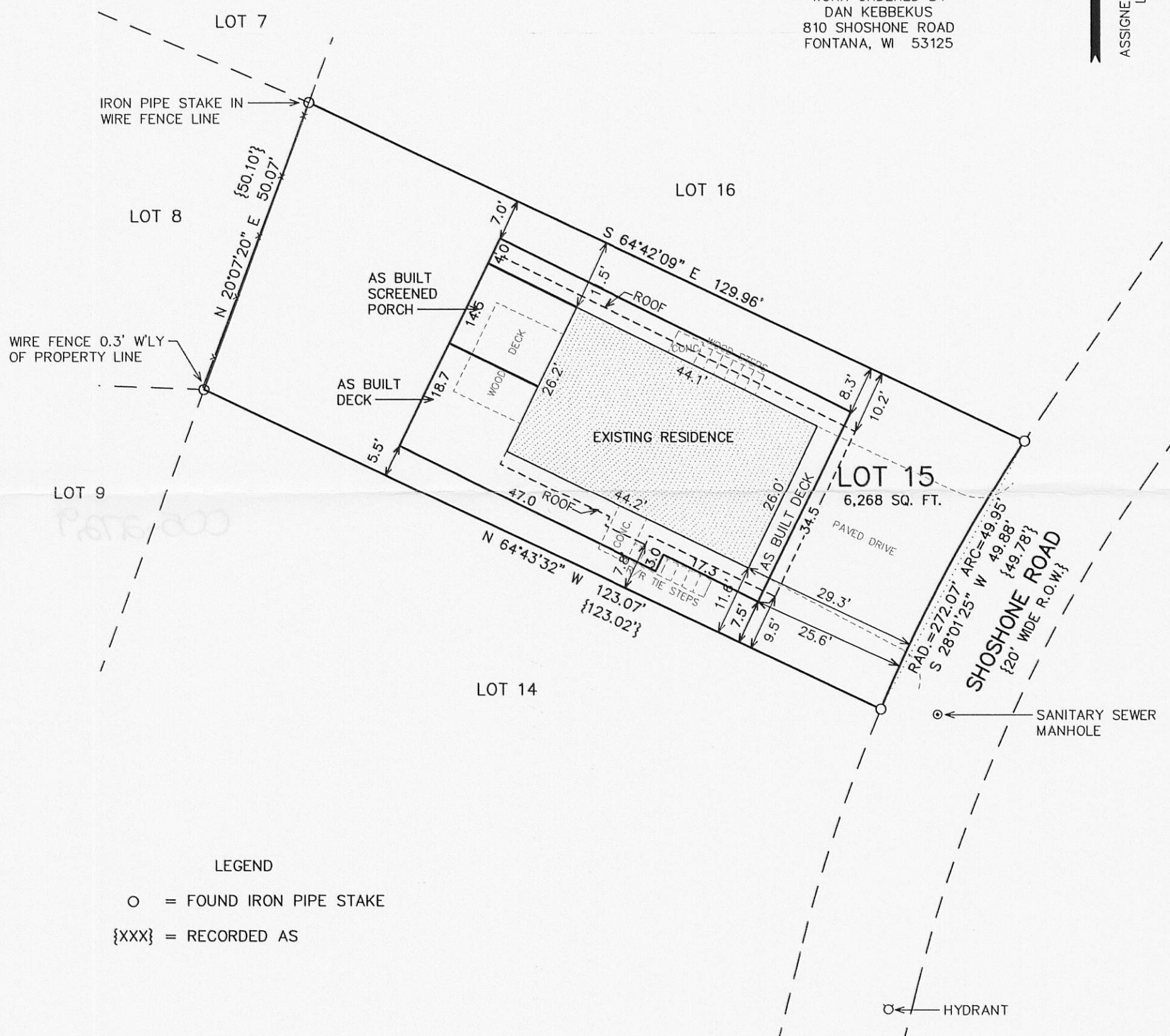

RECEIVED
APR 12 2010
By *SMK*

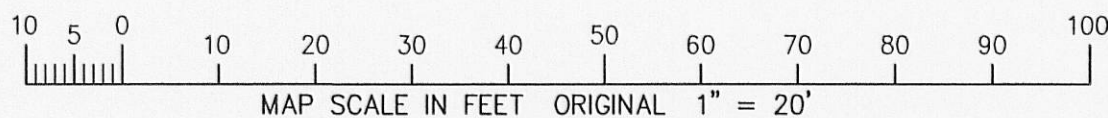

NOTE: COPIES OF THIS MAP TO WHICH THE FOLLOWING CERTIFICATE WILL APPLY SHOW THE SURVEYOR'S ORIGINAL SEAL AND SIGNATURE IN RED INK. COPIES BY ANY OTHER MEANS MAY HAVE ALTERATIONS WHICH DO NOT REPRESENT THE SURVEYOR'S WORK PRODUCT.

I HEREBY CERTIFY THAT THE ABOVE DESCRIBED PROPERTY HAS BEEN SURVEYED UNDER MY DIRECTION AND THAT THE ABOVE MAP IS A TRUE REPRESENTATION THEREOF AND SHOWS THE SIZE AND LOCATION OF THE PROPERTY AND ITS EXTERIOR BOUNDARIES. THIS SURVEY IS MADE FOR THE USE OF THE PRESENT OWNERS OF THE PROPERTY, AND ALSO THOSE WHO PURCHASE, MORTGAGE, OR GUARANTEE THE TITLE THERETO WITHIN ONE YEAR FROM THE DATE HEREOF.

DATED: 7/20/2009

REVISED 09-02-2009
ADJ DECK SIZE

REVISED 02-10-2010
TO SHOW AS BUILT DECK

REVISED 02-22-2010
TO SHOW ROOF AS BUILT

PROJECT: 7944
DATE: 07-20-2009
SHEET 1 OF 1

PETER S. GORDON R.L.S. 2101