

**ABELL
SURVEYING & MAPPING**

1140 SEQUOIA STREET • DELAVAN, WISCONSIN 53115
262-728-6737

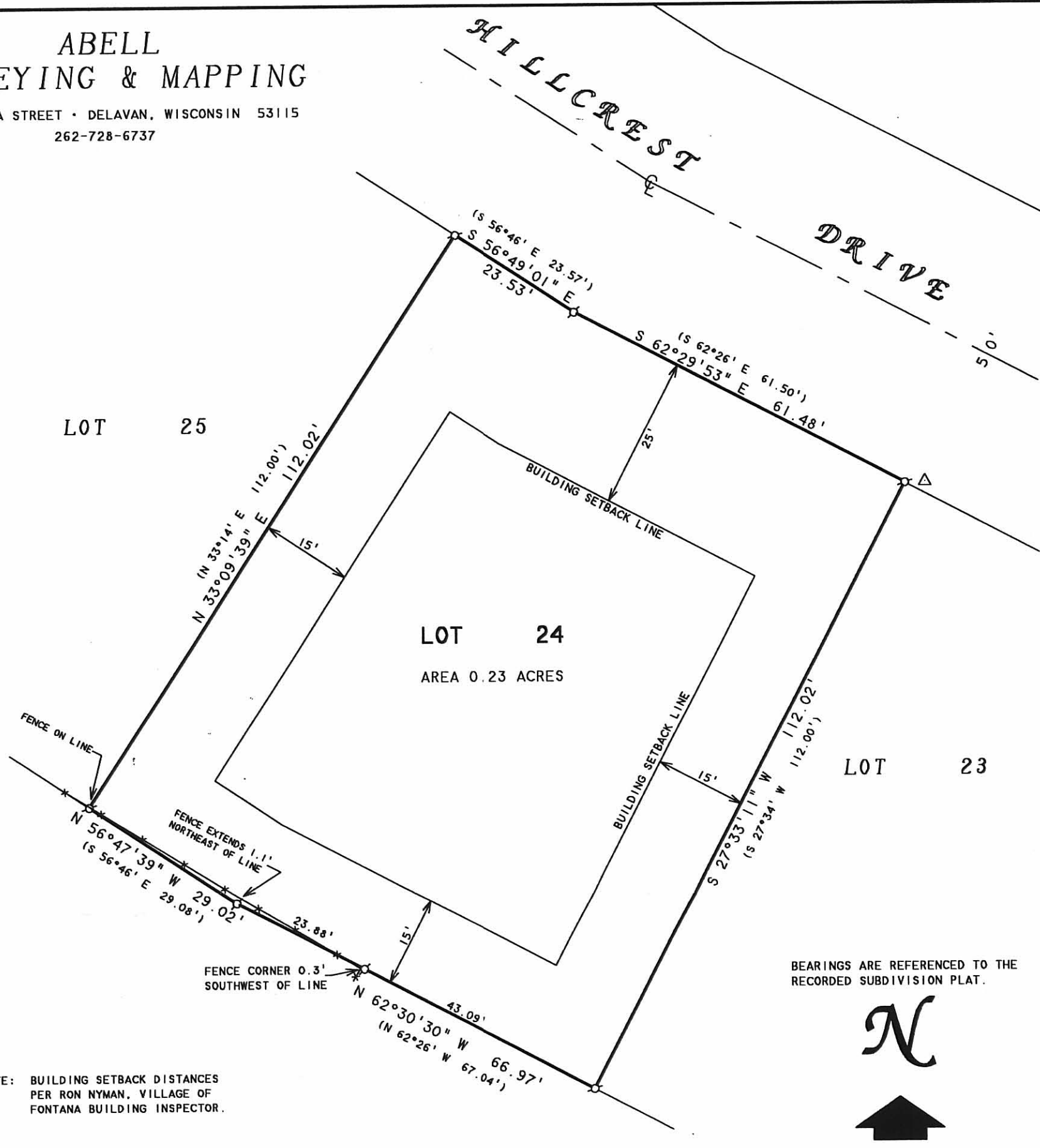

LOT 25

LOT 24
AREA 0.23 ACRES

LOT 23

HILLCREST DRIVE

NOTE: BUILDING SETBACK DISTANCES
PER RON NYMAN, VILLAGE OF
FONTANA BUILDING INSPECTOR.

BEARINGS ARE REFERENCED TO THE
RECORDED SUBDIVISION PLAT.



SCALE 1"=20'

LEGEND

- ⊘ - IRON PIPE FOUND
- * - WOOD FENCE
- △ - UTILITY POLE
- () - RECORDED AS

PLAT OF SURVEY OF

LOT 24, ADDITION "D" TO COUNTRY CLUB
ESTATES, LOCATED IN THE VILLAGE OF
FONTANA-ON-GENEVA LAKE, WALWORTH COUNTY
WISCONSIN.

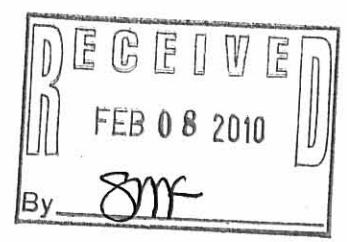

I HEREBY CERTIFY THAT I HAVE SURVEYED THE ABOVE DESCRIBED PROPERTY AND THAT THE ABOVE MAP IS A TRUE REPRESENTATION THEREOF AND SHOWS THE SIZE AND LOCATION OF THE PROPERTY, ITS EXTERIOR BOUNDARIES, THE LOCATION OF ALL VISIBLE STRUCTURES AND DIMENSIONS OF ALL PRINCIPAL BUILDINGS THEREON, BOUNDARY FENCES, APPARENT EASEMENTS, ROADWAYS AND VISIBLE ENCROACHMENTS, IF ANY, TO THE BEST OF MY KNOWLEDGE AND BELIEF.

THIS SURVEY IS MADE FOR THE USE OF THE PRESENT OWNERS OF THE PROPERTY, AND ALSO THOSE WHO PURCHASE, MORTGAGE, OR GUARANTEE THE TITLE THERETO WITHIN ONE (1) YEAR FROM DATE HEREON.

David F. Abell

DAVID F. ABELL
WISCONSIN REGISTERED LAND SURVEYOR, S-1596

ORDERED BY: ATTY. RICHARD RASMUSSEN
RASMUSSEN LAW OFFICE
P.O. BOX 250
WALWORTH, WI 53184

December 3, 2009

DATE JOB NUMBER - 04075B
NOTE: THIS IS NOT A CERTIFIED COPY UNLESS SEALED.

SCTD - 25

005-2713